

Farm Fresh Sew Along Guide

by Lori Holt of Bee in my Bonnet



 **Riley Blake**
DESIGNS®



88 1/2" x 95 1/2"

 **FARMER'S**
Daughter 
by Lori Holt of Bee in my Bonnet

How To Use This Sew Along Guide

The Farm Fresh Sew Along Guide is designed to be a GUIDE. Please note it is NOT a pattern. It was built for organizational purposes ONLY and designed for you to Bee Prepared to follow along with Lori's detailed instructions in her Farm Fresh Sew Along blog posts and videos.

Both the *Farm Girl Vintage* and *Farm Girl Vintage 2* books by Lori Holt are required for this sew along and contain the cutting and step-by-step instructions for each block. The cutting and assembly instructions for the setting and finishing are included in this Guide.

Please see page 3 for the schedule of each block and visit Lori's blog at beeinmybonnetco.blogspot.com on the listed dates.



Stay up-to-date on all Lori Holt happenings and projects:

- Visit Lori's Blog at BeeInMyBonnetCo.blogspot.com
- Subscribe to the Lori Holt YouTube channel
- Follow her on Instagram at [@beelori1](https://www.instagram.com/beelori1)

Enjoy and share your quilt using the hashtags:
[#farmersdaughterfabric](#), [#farmfreshquilt](#),
[#beeinmybonnet](#), [#rileyblakedesigns](#), and
[#iloverileyblake](#).

Farm Fresh Sew Along Schedule



Starting Monday, January 5, 2026

January 5	Bee Prepared Blog Post
January 26	Baby Chick, Baking Day, Butter Churn, Canning Season, Cool Threads
February 2	Baked With Love, Bright Zinnia, Busy Beehive, Cheerful Tulips, Cold Watermelon
February 9	Crops, Egg Basket, Farmhouse, Feed and Seed, Fresh Pears
February 16	Corn and Tomatoes 2, Daddy's Tractor, Farm to Table, Friendly Goat, Grandpa's Truck
February 23	Kettle's On!, Kitchen Window, Mama Hen, Milking Day, Old Glory
March 2	Hand Mixer, Happy Flowers, Happy Horse, Honey Bee, Lazy Daisy
March 9	Old Red Barn, Patchwork Pumpkin, Pie Cherries, Pinwheels, Scrappy Maple Leaf
March 16	Mama's Apron, Milk Cow, Mixing It Up, Mr. Scarecrow, Peas and Carrots 2
March 23	Summer Star, Sunny Sunflower, Tumbleweed, Welcome, Woolly Sheep
March 30	Penny Pig, Pretty Dahlia, Rise and Shine Rooster, Strawberry Jam, Tending the Garden
April 6	The Big Finish!!

FARM FRESH SEW ALONG GUIDE

FINISHED QUILT SIZE 88 ½" × 95 ½"

Please read all instructions before beginning this project.
Yardage calculated using a 42" usable width of fabric.

GENERAL INSTRUCTIONS

Please check www.rileyblakedesigns.com/pattern-updates



or scan this QR code for any updates to the pattern before starting this project. This Sew Along requires a basic knowledge of quilting techniques and terminology. The quilt and block diagrams portrayed are virtual images.

The layout and look of your project may differ when using actual fabric. It is not recommended to prewash fabric before cutting and assembling.

This guide is intended to be used in conjunction with Lori Holt's Farm Fresh Sew Along. Join Lori on her blog every Monday starting January 5, 2026 at beeinmybonnetco.blogspot.com. Visit Lori's YouTube Channel during Week 1 and don't forget to watch for her Bee Prepared blog post on January 5, 2026. Enjoy and share your quilt using the hashtags: [#farmersdaughterfabric](#), [#farmfreshquilt](#), [#farmfreshsewalong](#), [#beeinmybonnet](#), [#rileyblakedesigns](#), and [#iloverileyblake](#).



FABRIC REQUIREMENTS

Fat ⅓ of Each

C17161-SEAGLASS Daisy
C17168-SAGE Clover
C17169-ALPINE Doily
C17169-JAZZBERRY Doily
C17172-SAGE Flower Patch
C17172-SQUASH Flower Patch
C17176-PUMPKIN Quilting
C17178-PEWTER Ticking
C120-PALOMINO Confetti Cotton™ Solid

Fat ¼ of Each

C17160-CORAL Hens & Chicks
C17160-PEWTER Hens & Chicks
C17161-CORAL Daisy
C17162-LEAF Feedsack
C17163-TEAROSE Bandana
C17163-THYME Bandana
C17164-PALOMINO Blossom
C17166-TEAROSE Bows
C17169-RAINDROP Doily
C17169-RUSTIC Doily
C17170-CORAL Vintage
C17170-DENIM Vintage
C17171-CORAL Floral
C17173-RAINDROP Handmade
C17173-RUSTIC Handmade
C17174-MARIGOLD Sunflower
C17174-THYME Sunflower
C17175-SEAGLASS Plaid
C17175-TEAROSE Plaid
C17176-RAINDROP Quilting
C17177-RAINDROP Bouquet
C17177-RUSTIC Bouquet
C17179-CHERRYTART Weave
C17179-COZY Weave
C17190-TEAROSE Farm Life Background

⅓ Yard of Each

C17162-MARIGOLD Feedsack
C17165-THYME Bonnet
C17166-THYME Bows
C17167-MAPLE Cherries
C17168-MILKCAN Clover

FARM FRESH SEW ALONG GUIDE

FABRIC REQUIREMENTS (CONTINUED)

½ Yard of Each

C17164-SQUASH Blossom
C17165-MARIGOLD Bonnet

⅝ Yard of Each

C17180-RAINDROP Feedsack Background
C17181-RAINDROP Circles Background
C17182-LEAF Seedling Background
C17183-SAGE Clover Background
C17184-THYME Tractors Background
C17185-MAPLE Calico Background
C17186-RUSTIC Chicken Wire Background
C17187-CORAL Baby Chicks Background
C17188-CORAL Cherries Background

Additional Fabrics

¾ yard C17189-TEAROSE Chicken Tracks Background
⅞ yard C17167-JAZZBERRY Cherries
1 ⅞ yards C17190-RUSTIC Farm Life Background
2 ¾ yards C17171-SAGE Floral
⅞ yard C17178-SAGE Ticking (binding)

NOTIONS / SUPPLIES

Basic Sewing Supplies
2 ¾ yards WB17197-SAGE Sunflower (wide back backing)
Batting
P051-FARMVINTAGE Farm Girl Vintage Book (required)
P051-FARMGIRL2 Farm Girl Vintage 2 Book (required)
10 ¾ yards STVT-46832 Lori Holt Vintage Trim Large Sage
⅝ yard STVT-14771 Lori Holt Vintage Trim Large Jazzberry
Jam Wooden Spool
DMC Floss:
(1) Skein DMC 3021 Very Dark Brown Gray Floss
(1) Skein DMC 420 Dark Hazelnut Brown Floss
(1) Skein DMC 321 Christmas Red Floss
STB-6023 Lori Holt Cute Little Buttons ¼"
Lori Holt Cute Cuts™ Trim-it Rulers™:
STTI-46831 In-Between Sizes Ruler Set
STTI-6018 Ruler Set
STTI-21862 14 ½" × 14 ½"
STTI-5532 12 ½" × 12 ½"
STTI-5529 8 ½" × 8 ½"
STTI-21863 7 ½" × 7 ½"
ST-8517 Lori Holt Nifty Needles™ Assortment
ST-39772 Lori Holt Applique Pretty Pins™

ST-34011 Lori Holt Sweet Sewing 9" Scissors Marigold
ST-46808 Lori Holt Honey Bee 5" Scissors
ST-40885 Flower Power Magnetic Pin Holder Denim
ST-36046 Lori Holt Home Town Holiday Busy Bee Pencils
ST-46788 Lori Holt Farmer's Daughter Bee Keeper Binder
Lori Holt Farmer's Daughter Design Boards
Lori Holt Seams Sew Easy™ Seam Guide
TH-LH5080HBE45 Lori Holt Honey Bee Essentials Aurifil
Thread Box
RTY-2C-RED Quick-Change 45 mm Rotary Cutter by
Olfa × Lori Holt
ST-11311 Riley Blake Designs 12" Tailor's Clapper
ST-40687 Riley Blake Designs Limited Edition 7" Quilter's
Clapper
ST-40888 Lori Holt Quilter's Water Brush
STCC-34021 Lori Holt Cute Cuts™ ¼" Marking Ruler Set
ST-21865 Lori Holt Easy Trace Light Box

SEWING TECHNIQUES

Sew all seams RST and with a ¼" seam allowance unless stated otherwise. Refer to the Quilt Layout Diagram for placement of the prints. Press seams as desired unless stated otherwise. Dimensions listed in steps are unfinished sizes.

WOF = Width of Fabric

RST = Right Sides Together

CUTTING INSTRUCTIONS

When cutting fabrics, use a straight edge ruler and rotary cutter. Measurements include ¼" seam allowance. Label, allocate, and organize all cuts as noted.

The following cutting instructions are for the setting, borders, and binding. Cutting for each block is found within the *Farm Girl Vintage* and *Farm Girl Vintage 2* books by Lori Holt.

Note: To make the best use of fabric, cut the fabrics for the setting, borders, and binding as listed below first.

When cutting fabrics for each block, it is not recommended to cut WOF strips. Cut each piece individually and set aside all extra fabric and scraps for future blocks.

FARM FRESH SEW ALONG GUIDE



C17180-RAINDROP FEEDSACK BACKGROUND

Cut (3) 1" x WOF strips. Subcut:

(6) 1" x 7 1/2" rectangles for Sashing. Label as **A**.

(6) 1" x 6 1/2" rectangles for Sashing. Label as **B**.



C17181-RAINDROP CIRCLES BACKGROUND

Cut (3) 1" x WOF strips. Subcut:

(6) 1" x 7 1/2" rectangles for Sashing. Label as **A**.

(6) 1" x 6 1/2" rectangles for Sashing. Label as **B**.



C17182-LEAF SEEDLING BACKGROUND

Cut (2) 1" x WOF strips. Subcut:

(4) 1" x 7 1/2" rectangles for Sashing. Label as **A**.

(4) 1" x 6 1/2" rectangles for Sashing. Label as **B**.



C17183-SAGE CLOVER BACKGROUND

Cut (3) 1" x WOF strips. Subcut:

(6) 1" x 7 1/2" rectangles for Sashing. Label as **A**.

(6) 1" x 6 1/2" rectangles for Sashing. Label as **B**.



C17184-THYME TRACTORS BACKGROUND

Cut (2) 1" x WOF strips. Subcut:

(4) 1" x 7 1/2" rectangles for Sashing. Label as **A**.

(4) 1" x 6 1/2" rectangles for Sashing. Label as **B**.

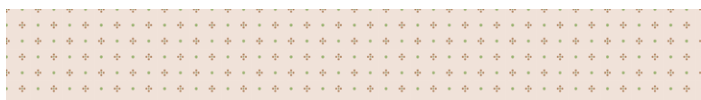

C17185-MAPLE CALICO BACKGROUND

Cut (4) 1" x WOF strips. Subcut:

(8) 1" x 7 1/2" rectangles for Sashing. Label as **A**.

(8) 1" x 6 1/2" rectangles for Sashing. Label as **B**.



C17186-RUSTIC CHICKEN WIRE BACKGROUND

Cut (3) 1" x WOF strips. Subcut:

(6) 1" x 7 1/2" rectangles for Sashing. Label as **A**.

(6) 1" x 6 1/2" rectangles for Sashing. Label as **B**.



C17187-CORAL BABY CHICKS BACKGROUND

Cut (3) 1" x WOF strips. Subcut:

(6) 1" x 7 1/2" rectangles for Sashing. Label as **A**.

(6) 1" x 6 1/2" rectangles for Sashing. Label as **B**.



C17188-CORAL CHERRIES BACKGROUND

Cut (4) 1" x WOF strips. Subcut:

(8) 1" x 7 1/2" rectangles for Sashing. Label as **A**.

(8) 1" x 6 1/2" rectangles for Sashing. Label as **B**.



C17189-TEA ROSE CHICKEN TRACKS BACKGROUND

Cut (3) 1" x WOF strips. Subcut:

(6) 1" x 7 1/2" rectangles for Sashing. Label as **A**.

(6) 1" x 6 1/2" rectangles for Sashing. Label as **B**.



C17167-JAZZBERRY CHERRIES

Cut (9) 1 1/2" x WOF strips. Piece together end-to-end; subcut:

(2) 1 1/2" x 77 1/2" strips for Inner Border. Label as **E1**.

(2) 1 1/2" x 72 1/2" strips for Inner Border. Label as **E2**.

FARM FRESH SEW ALONG GUIDE



C17190-RUSTIC FARM LIFE BACKGROUND

Cut (34) 1 ½" × WOF strips. Subcut:

- (40) 1 ½" × 14 ½" rectangles for Sashing. Label as **C**.
- (40) 1 ½" × 12 ½" rectangles for Sashing. Label as **D**.



C17171-SAGE FLORAL

Cut (11) 8 ½" × WOF strips. Piece together end-to-end; subcut:

- (2) 8 ½" × 88 ½" strips for Outer Border. Label as **F1**.
- (2) 8 ½" × 79 ½" strips for Outer Border. Label as **F2**.



C17178-SAGE TICKING

Cut (10) 2 ½" × WOF strips. Set aside for binding.

BABY CHICK BLOCK

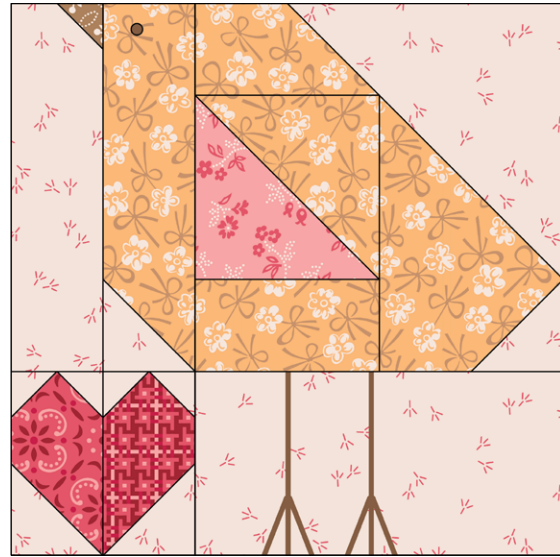

UNFINISHED BLOCK SIZE: 6 ½" × 6 ½"

Book: *Farm Girl Vintage*, page 10

Fabrics Required:



TEA ROSE CHICKEN TRACKS BACKGROUND (C17189-TEAROSE)
Letters: A-E



MARIGOLD BONNET (C17165-MARIGOLD)
Letters: F-I



CORAL VINTAGE (C17170-CORAL)
Letter: J



TEA ROSE BANDANA (C17163-TEAROSE)
Letter: K



CHERRY TART WEAVE (C17179-CHERRYTART)
Letter: K



MAPLE CHERRIES (C17167-MAPLE)
Letter: L

FARM FRESH SEW ALONG GUIDE

BAKING DAY BLOCK

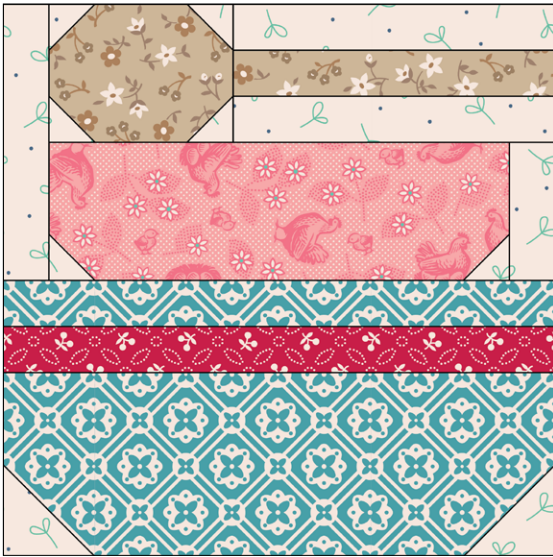

UNFINISHED BLOCK SIZE: 6 ½" × 6 ½"

Book: *Farm Girl Vintage*, page 13

Fabrics Required:



LEAF SEEDLING BACKGROUND (C17182-LEAF)

Letters: A-E



RAINDROP DOILY (C17169-RAINDROP)

Letters: F-G



JAZZBERRY CHERRIES (C17167-JAZZBERRY)

Letter: H



CORAL HENS & CHICKS (C17160-CORAL)

Letter: I



PALOMINO BLOSSOM (C17164-PALOMINO)

Letters: J-K

BUTTER CHURN BLOCK

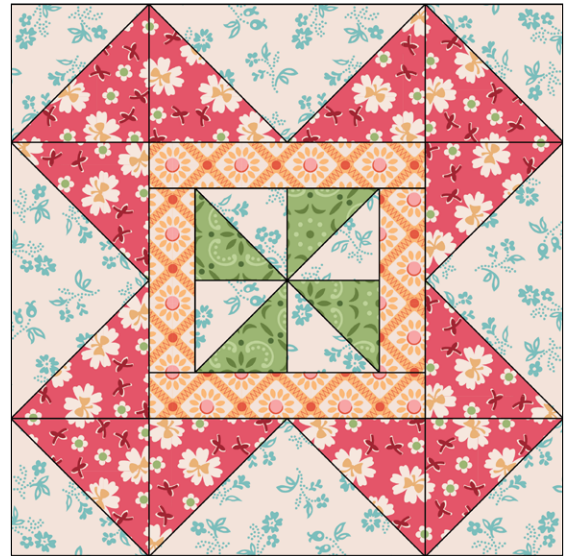

UNFINISHED BLOCK SIZE: 6 ½" × 6 ½"

Book: *Farm Girl Vintage*, page 15

Fabrics Required:



RAINDROP FEEDSACK BACKGROUND (C17180-RAINDROP)

Letters: A-C



TEA ROSE BOWS (C17166-TEAROSE)

Letters: D-E



MARIGOLD SUNFLOWER (C17174-MARIGOLD)

Letters: F-G



THYME BANDANA (C17163-THYME)

Letter: H

FARM FRESH SEW ALONG GUIDE

CANNING SEASON BLOCK

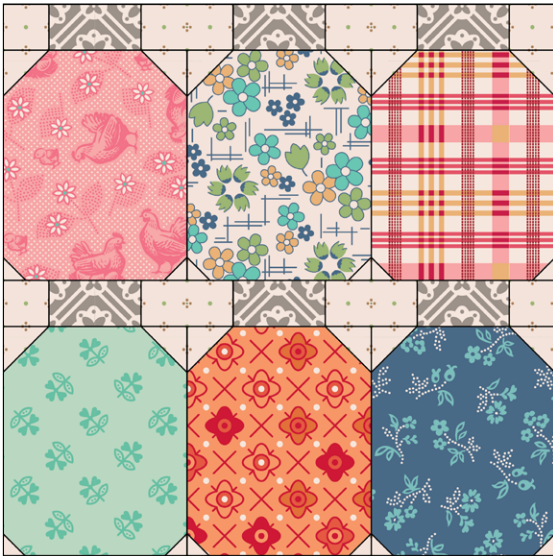

UNFINISHED BLOCK SIZE: 6 ½" x 6 ½"

Book: *Farm Girl Vintage*, page 17

Fabrics Required:

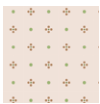

MAPLE CALICO BACKGROUND (C17185-MAPLE)
Letters: A-C



RUSTIC DOILY (C17169-RUSTIC)
Letter: D



CORAL HENS & CHICKS (C17160-CORAL)
Letter: E



SEA GLASS DAISY (C17161-SEAGLASS)
Letter: E



SAGE CLOVER (C17168-SAGE)
Letter: E



DENIM VINTAGE (C17170-DENIM)
Letter: E



SQUASH FLOWER PATCH (C17172-SQUASH)
Letter: E



TEA ROSE PLAID (C17175-TEAROSE)
Letter: E

COOL THREADS BLOCK



UNFINISHED BLOCK SIZE: 6 ½" x 6 ½"

Book: *Farm Girl Vintage*, page 20

Fabrics Required:



CORAL BABY CHICKS BACKGROUND (C17187-CORAL)
Letters: A-B



RUSTIC DOILY (C17169-RUSTIC)
Letter: C



SAGE FLOWER PATCH (C17172-SAGE)
Letter: C



MARIGOLD SUNFLOWER (C17174-MARIGOLD)
Letter: C

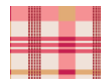

TEA ROSE PLAID (C17175-TEAROSE)
Letter: C



SQUASH BLOSSOM (C17164-SQUASH)
Letter: D



RUSTIC HANDMADE (C17173-RUSTIC)
Letter: D



CHERRY TART WEAVE (C17179-CHERRYTART)
Letter: D



COZY WEAVE (C17179-COZY)
Letter: D

FARM FRESH SEW ALONG GUIDE

BAKED WITH LOVE BLOCK



UNFINISHED BLOCK SIZE: 12 ½" × 12 ½"

Book: *Farm Girl Vintage 2*, page 13

Fabrics Required:



CORAL BABY CHICKS BACKGROUND
(C17187-CORAL)
Letters: A-H



LEAF FEEDSACK (C17162-LEAF)
Letters: I-J



TEA ROSE PLAID (C17175-TEAROSE)
Letter: K



MARIGOLD SUNFLOWER (C17174-MARIGOLD)
Letters: L-M



MARIGOLD BONNET (C17165-MARIGOLD)
Letter: N



CHERRY TART WEAVE (C17179-CHERRYTART)
Letters: O-P

BRIGHT ZINNIA BLOCK



UNFINISHED BLOCK SIZE: 6 ½" × 6 ½"

Book: *Farm Girl Vintage 2*, page 22

Fabrics Required:



THYME TRACTORS BACKGROUND
(C17184-THYME)
Letters: A-D



DENIM VINTAGE (C17170-DENIM)
Letter: E

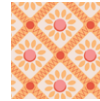

MARIGOLD SUNFLOWER (C17174-MARIGOLD)
Letter: F



THYME BOWS (C17166-THYME)
Letter: G



THYME BANDANA (C17163-THYME)
Letter: H

FARM FRESH SEW ALONG GUIDE

BUSY BEEHIVE BLOCK

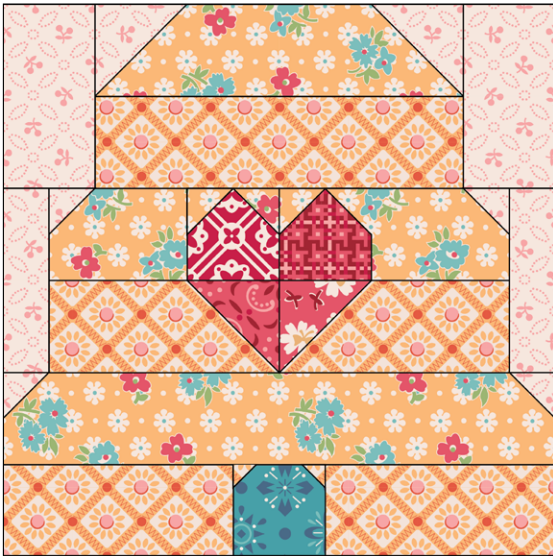

UNFINISHED BLOCK SIZE: 6 ½" x 6 ½"

Book: *Farm Girl Vintage 2*, page 25

Fabrics Required:



CORAL CHERRIES BACKGROUND
(C17188-CORAL)
Letters: A-D



MARIGOLD FEEDSACK (C17162-MARIGOLD)
Letters: E-H



MARIGOLD SUNFLOWER (C17174-MARIGOLD)
Letters: I-K



TEA ROSE BANDANA (C17163-TEAROSE)
Letter: L



TEA ROSE BOWS (C17166-TEAROSE)
Letter: L



JAZZBERRY DOILY (C17169-JAZZBERRY)
Letter: L



CHERRY TART WEAVE (C17179-CHERRYTART)
Letter: L



RAINDROP HANDMADE (C17173-RAINDROP)
Letter: M

CHEERFUL TULIPS BLOCK



UNFINISHED BLOCK SIZE: 6 ½" x 6 ½"

Book: *Farm Girl Vintage 2*, page 28

Fabrics Required:



RUSTIC CHICKEN WIRE BACKGROUND
(C17186-RUSTIC)
Letters: A-C



TEA ROSE BOWS (C17166-TEAROSE)
Letter: D



RAINDROP BOUQUET (C17177-RAINDROP)
Letter: D



THYME SUNFLOWER (C17174-THYME)
Letter: E



THYME BONNET (C17165-THYME)
Letter: F



THYME BOWS (C17166-THYME)
Letter: F

FARM FRESH SEW ALONG GUIDE

COLD WATERMELON BLOCK

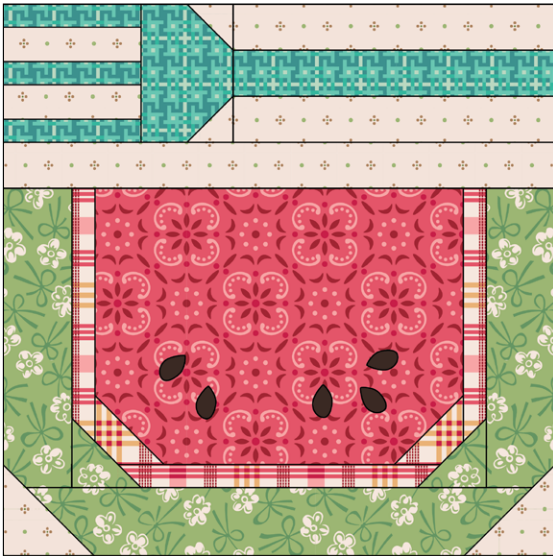

UNFINISHED BLOCK SIZE: 6 ½" × 6 ½"

Book: *Farm Girl Vintage 2*, page 31

Fabrics Required:



MAPLE CALICO BACKGROUND (C17185-MAPLE)
Letters: A-E



TEA ROSE BANDANA (C17163-TEAROSE)
Letter: F



TEA ROSE PLAID (C17175-TEAROSE)
Letters: G-I



THYME BONNET (C17165-THYME)
Letters: J-L



COZY WEAVE (C17179-COZY)
Letters: M-O

CROPS BLOCK



UNFINISHED BLOCK SIZE: 6 ½" × 6 ½"

Book: *Farm Girl Vintage*, page 23

Fabrics Required:



CORAL BABY CHICKS BACKGROUND (C17187-CORAL)
Letters: A-D



THYME SUNFLOWER (C17174-THYME)
Letter: E



LEAF FEEDSACK (C17162-LEAF)
Letter: F



RAINDROP DOILY (C17169-RAINDROP)
Letter: F



SQUASH BLOSSOM (C17164-SQUASH)
Letter: F



TEA ROSE BOWS (C17166-TEAROSE)
Letter: F



CORAL VINTAGE (C17170-CORAL)
Letter: F



RAINDROP HANDMADE (C17173-RAINDROP)
Letter: F



PUMPKIN QUILTING (C17176-PUMPKIN)
Letter: F



COZY WEAVE (C17179-COZY)
Letter: F

FARM FRESH SEW ALONG GUIDE

EGG BASKET BLOCK

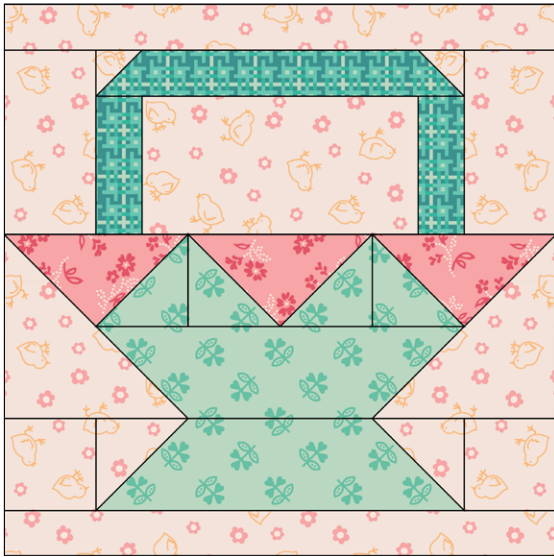

UNFINISHED BLOCK SIZE: 6 ½" x 6 ½"

Book: *Farm Girl Vintage*, page 24

Fabrics Required:



CORAL BABY CHICKS BACKGROUND
(C17187-CORAL)
Letters: A-G



COZY WEAVE (C17179-COZY)
Letters: H-I



CORAL VINTAGE (C17170-CORAL)
Letter: J



SAGE CLOVER (C17168-SAGE)
Letters: K-M

FARMHOUSE BLOCK

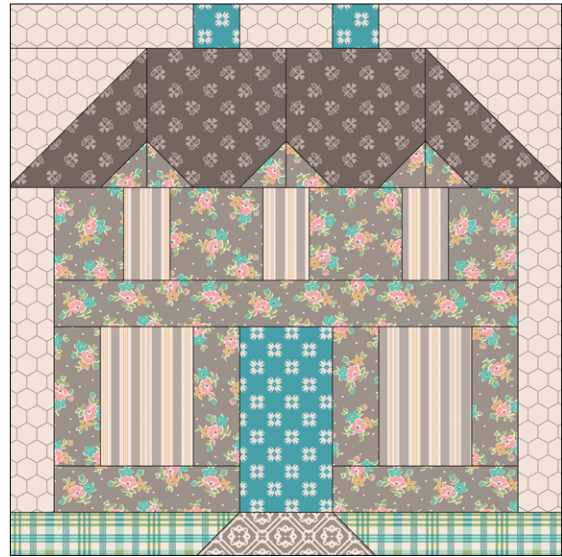

UNFINISHED BLOCK SIZE: 12 ½" x 12 ½"

Book: *Farm Girl Vintage*, page 27

Fabrics Required:



RUSTIC CHICKEN WIRE BACKGROUND
(C17186-RUSTIC)
Letters: A-D



MILK CAN CLOVER (C17168-MILKCAN)
Letters: E-F



RUSTIC BOUQUET (C17177-RUSTIC)
Letters: G-L



PEWTER TICKING (C17178-PEWTER)
Letters: M-N



RAINDROP QUILTING (C17176-RAINDROP)
Letters: O-P



SEA GLASS PLAID (C17175-SEAGLASS)
Letter: Q



RUSTIC DOILY (C17169-RUSTIC)
Letter: R

FARM FRESH SEW ALONG GUIDE

FEED AND SEED BLOCK

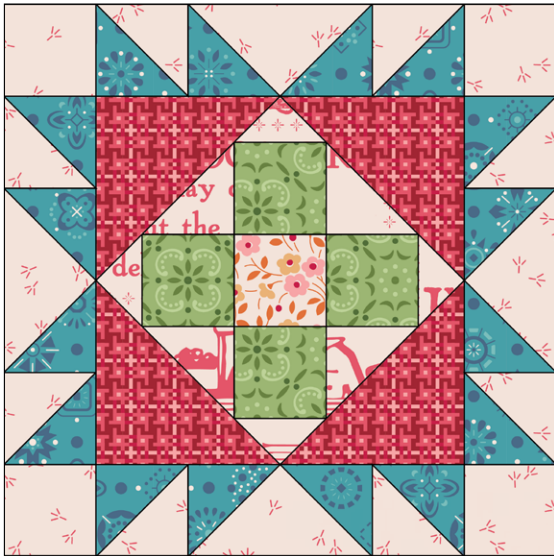

UNFINISHED BLOCK SIZE: 6 1/2" x 6 1/2"

Book: *Farm Girl Vintage*, page 30

Fabrics Required:



TEA ROSE CHICKEN TRACKS BACKGROUND
(C17189-TEAROSE)
Letters: A-C



TEA ROSE FARM LIFE BACKGROUND
(C17190-TEAROSE)
Letters: D-E



THYME BANDANA (C17163-THYME)
Letter: F



CORAL FLORAL (C17171-CORAL)
Letter: G



CHERRY TART WEAWE (C17179-CHERRYTART)
Letter: H



RAINDROP HANDMADE (C17173-RAINDROP)
Letters: I-J

FRESH PEARS BLOCK

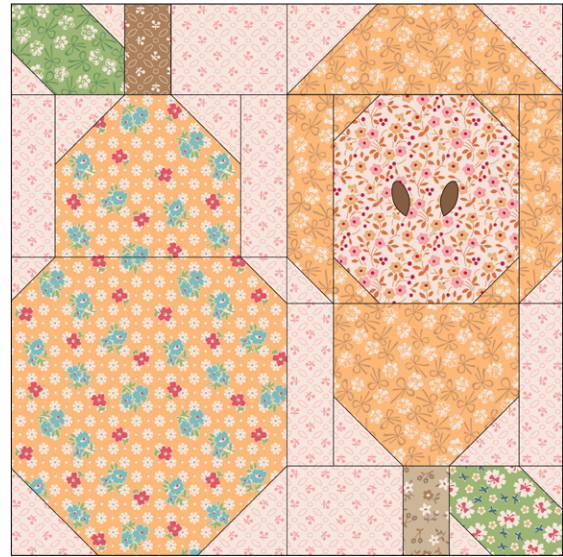

UNFINISHED BLOCK SIZE: 12 1/2" x 12 1/2"

Book: *Farm Girl Vintage*, page 32

Fabrics Required:



CORAL CHERRIES BACKGROUND
(C17188-CORAL)
Letters: A-D



MARIGOLD FEEDSACK (C17162-MARIGOLD)
Letters: E-F



MARIGOLD BONNET (C17165-MARIGOLD)
Letters: G-J



CORAL FLORAL (C17171-CORAL)
Letter: K



THYME BONNET (C17165-THYME)
Letter: L



THYME BOWS (C17166-THYME)
Letter: L



PALOMINO BLOSSOM (C17164-PALOMINO)
Letter: M



MAPLE CHERRIES (C17167-MAPLE)
Letter: M

FARM FRESH SEW ALONG GUIDE

CORN AND TOMATOES 2 BLOCK

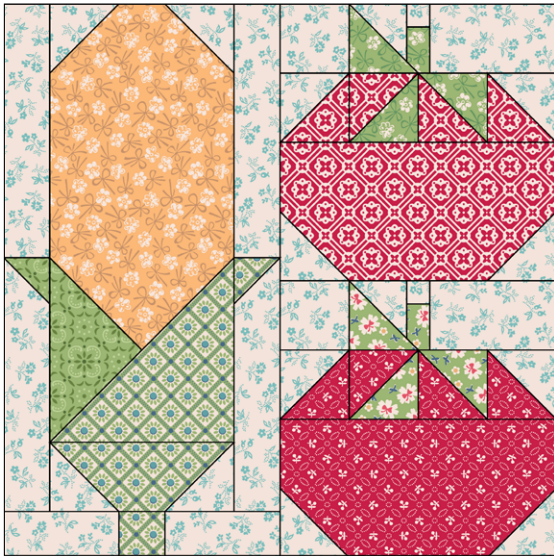

UNFINISHED BLOCK SIZE: 12 ½" x 12 ½"

Book: *Farm Girl Vintage 2*, page 34

Fabrics Required:



RAINDROP FEEDSACK BACKGROUND (C17180-RAINDROP)
Letters: A-F



THYME BANDANA (C17163-THYME)
Letters: G-H



THYME SUNFLOWER (C17174-THYME)
Letters: H-K



THYME BONNET (C17165-THYME)
Letters: L-M



THYME BOWS (C17166-THYME)
Letters: L-M



JAZZBERRY DOILY (C17169-JAZZBERRY)
Letters: N-O



JAZZBERRY CHERRIES (C17167-JAZZBERRY)
Letters: N-O



MARIGOLD BONNET (C17165-MARIGOLD)
Letter: P

DADDY'S TRACTOR BLOCK

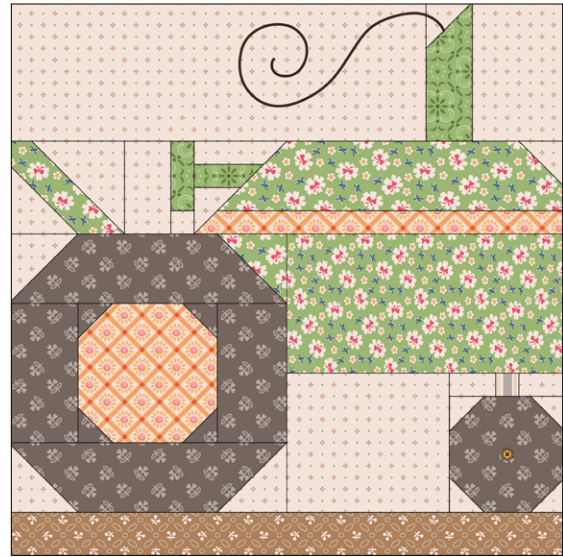

UNFINISHED BLOCK SIZE: 12 ½" x 12 ½"

Book: *Farm Girl Vintage 2*, page 41

Fabrics Required:



MAPLE CALICO BACKGROUND (C17185-MAPLE)
Letters: A-K



THYME BOWS (C17166-THYME)
Letters: L-O



THYME BANDANA (C17163-THYME)
Letters: P-R



MILK CAN CLOVER (C17168-MILKCAN)
Letters: S-V



MARIGOLD SUNFLOWER (C17174-MARIGOLD)
Letters: W-X



PEWTER TICKING (C17178-PEWTER)
Letter: Y



MAPLE CHERRIES (C17167-MAPLE)
Letter: Z

FARM FRESH SEW ALONG GUIDE

FARM TO TABLE BLOCK

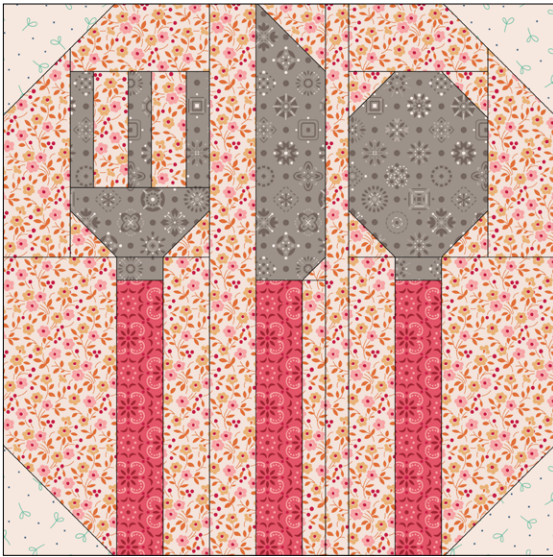

UNFINISHED BLOCK SIZE: 12 ½" × 12 ½"

Book: *Farm Girl Vintage 2*, page 52

Fabrics Required:



LEAF SEEDLING BACKGROUND (C17182-LEAF)
Letter: A



CORAL FLORAL (C17171-CORAL)
Letters: B-L



TEA ROSE BANDANA (C17163-TEAROSE)
Letter: M



RUSTIC HANDMADE (C17173-RUSTIC)
Letters: N-R

FRIENDLY GOAT BLOCK

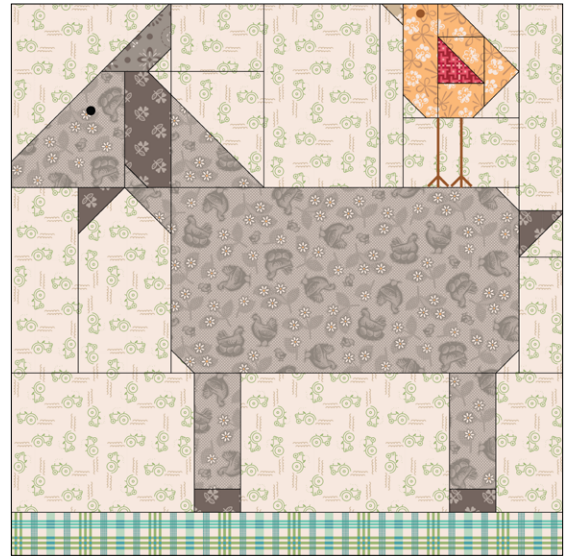

UNFINISHED BLOCK SIZE: 12 ½" × 12 ½"

Book: *Farm Girl Vintage 2*, page 56

Fabrics Required:



THYME TRACTORS BACKGROUND (C17184-THYME)
Letters: A-P

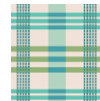

SEA GLASS PLAID (C17175-SEAGLASS)
Letter: Q



PEWTER HENS & CHICKS (C17160-PEWTER)
Letters: R-W



MILK CAN CLOVER (C17168-MILKCAN)
Letters: X-Z



RUSTIC HANDMADE (C17173-RUSTIC)
Letter: AA



MARIGOLD BONNET (C17165-MARIGOLD)
Letters: BB-DD



CHERRY TART WEAVE (C17179-CHERRYTART)
Letter: EE



PALOMINO BLOSSOM (C17164-PALOMINO)
Letter: FF

FARM FRESH SEW ALONG GUIDE

GRANDPA'S TRUCK BLOCK

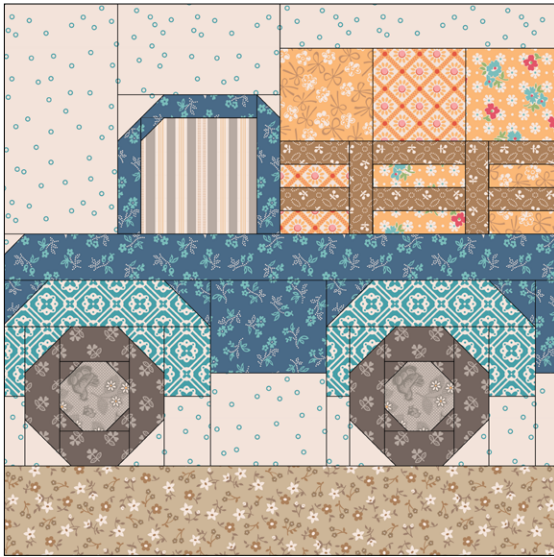

UNFINISHED BLOCK SIZE: 12 ½" x 12 ½"

Book: *Farm Girl Vintage 2*, page 63

Fabrics Required:



RAINDROP CIRCLES BACKGROUND (C17181-RAINDROP)
Letters: A-I



DENIM VINTAGE (C17170-DENIM)
Letters: J-P



RAINDROP DOILY (C17169-RAINDROP)
Letters: Q-T



PEWTER TICKING (C17178-PEWTER)
Letter: U



MILK CAN CLOVER (C17168-MILKCAN)
Letters: V-X



PEWTER HENS & CHICKS (C17160-PEWTER)
Letter: Y



MAPLE CHERRIES (C17167-MAPLE)
Letters: Z-AA



MARIGOLD FEEDSACK (C17162-MARIGOLD)
Letters: BB-CC



MARIGOLD SUNFLOWER (C17174-MARIGOLD)
Letters: BB, DD



MARIGOLD BONNET (C17165-MARIGOLD)
Letters: BB, DD

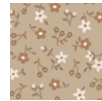

PALOMINO BLOSSOM (C17164-PALOMINO)
Letter: EE

KETTLE'S ON! BLOCK

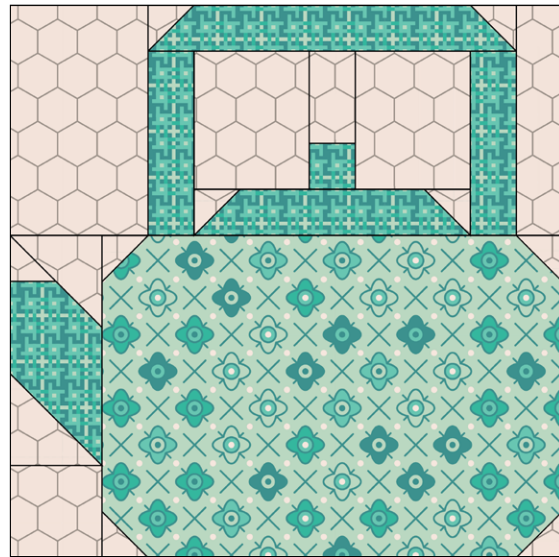

UNFINISHED BLOCK SIZE: 6 ½" x 6 ½"

Book: *Farm Girl Vintage*, page 39

Fabrics Required:



RUSTIC CHICKEN WIRE BACKGROUND (C17186-RUSTIC)
Letters: A-G



SAGE FLOWER PATCH (C17172-SAGE)
Letter: H



COZY WEAVE (C17179-COZY)
Letters: I-M

FARM FRESH SEW ALONG GUIDE

KITCHEN WINDOW BLOCK



UNFINISHED BLOCK SIZE: 6 ½" x 6 ½"

Book: *Farm Girl Vintage*, page 41

Fabrics Required:



TEA ROSE FARM LIFE BACKGROUND (C17190-TEAROSE)
Letters: A-B



THYME BONNET (C17165-THYME)
Letter: C



TEA ROSE BOWS (C17166-TEAROSE)
Letter: C



MARIGOLD SUNFLOWER (C17174-MARIGOLD)
Letter: C



COZY WEAWE (C17179-COZY)
Letter: C



RUSTIC BOUQUET (C17177-RUSTIC)
Letters: D-E

MAMA HEN BLOCK

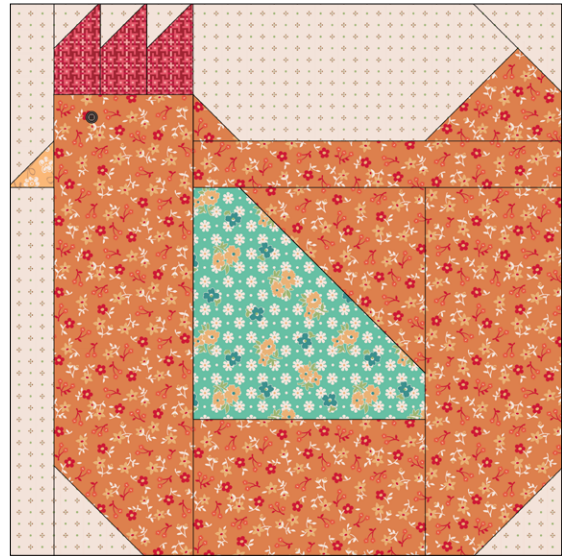

UNFINISHED BLOCK SIZE: 12 ½" x 12 ½"

Book: *Farm Girl Vintage*, page 42

Fabrics Required:



MAPLE CALICO BACKGROUND (C17185-MAPLE)
Letters: A-F

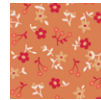

SQUASH BLOSSOM (C17164-SQUASH)
Letters: G-M



CHERRY TART WEAWE (C17179-CHERRYTART)
Letter: N



MARIGOLD BONNET (C17165-MARIGOLD)
Letter: O



LEAF FEEDSACK (C17162-LEAF)
Letter: P

FARM FRESH SEW ALONG GUIDE

MILKING DAY BLOCK

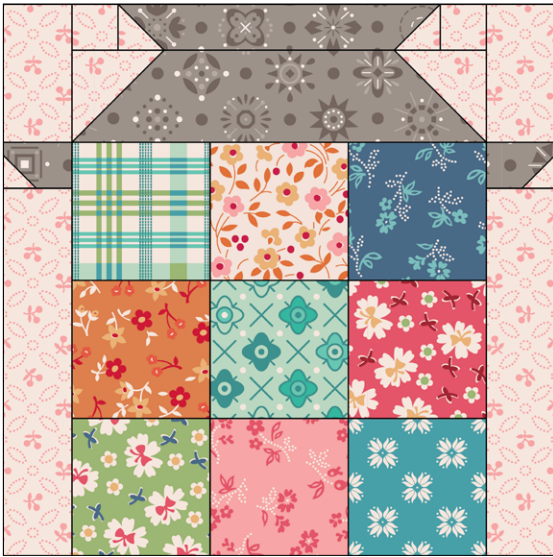

UNFINISHED BLOCK SIZE: 6 ½" x 6 ½"

Book: *Farm Girl Vintage*, page 45

Fabrics Required:



CORAL CHERRIES BACKGROUND
(C17188-CORAL)
Letters: A-F



RUSTIC HANDMADE (C17173-RUSTIC)
Letters: G-I



CORAL VINTAGE (C17170-CORAL)
Letter: J



SAGE FLOWER PATCH (C17172-SAGE)
Letter: J



SEA GLASS PLAID (C17175-SEAGLASS)
Letter: J



SQUASH BLOSSOM (C17164-SQUASH)
Letter: J



TEA ROSE BOWS (C17166-TEAROSE)
Letter: J



THYME BOWS (C17166-THYME)
Letter: J



DENIM VINTAGE (C17170-DENIM)
Letter: J



CORAL FLORAL (C17171-CORAL)
Letter: J



RAINDROP QUILTING (C17176-RAINDROP)
Letter: J

FARM FRESH SEW ALONG GUIDE

OLD GLORY BLOCK

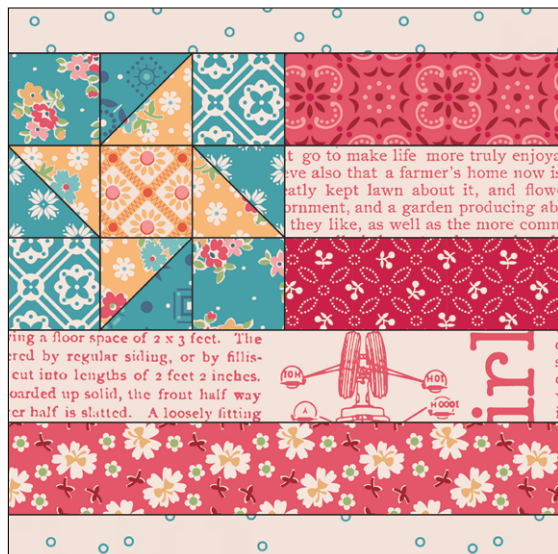

UNFINISHED BLOCK SIZE: 6 ½" x 6 ½"

Book: *Farm Girl Vintage*, page 47

Fabrics Required:



RAINDROP CIRCLES BACKGROUND (C17181-RAINDROP)
Letter: A



TEA ROSE FARM LIFE BACKGROUND (C17190-TEAROSE)
Letters: B-C



TEA ROSE BOWS (C17166-TEAROSE)
Letter: D



TEA ROSE BANDANA (C17163-TEAROSE)
Letter: E

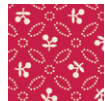

JAZZBERRY CHERRIES (C17167-JAZZBERRY)
Letter: E



MARIGOLD FEEDSACK (C17162-MARIGOLD)
Letter: F

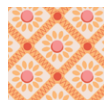

MARIGOLD SUNFLOWER (C17174-MARIGOLD)
Letter: G



RAINDROP HANDMADE (C17173-RAINDROP)
Letter: H



RAINDROP QUILTING (C17176-RAINDROP)
Letter: H



RAINDROP DOILY (C17169-RAINDROP)
Letter: I



RAINDROP BOUQUET (C17177-RAINDROP)
Letter: I

HAND MIXER BLOCK

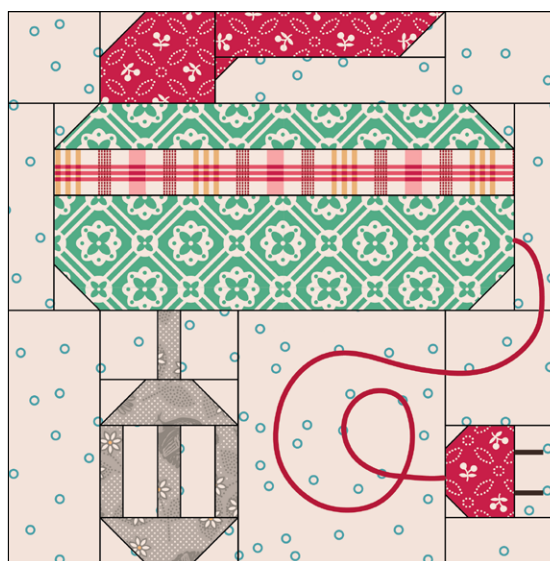

UNFINISHED BLOCK SIZE: 6 ½" x 6 ½"

Book: *Farm Girl Vintage 2*, page 67

Fabrics Required:



RAINDROP CIRCLES BACKGROUND (C17181-RAINDROP)
Letters: A-M



ALPINE DOILY (C17169-ALPINE)
Letters: N-O



JAZZBERRY CHERRIES (C17167-JAZZBERRY)
Letters: P-S



TEA ROSE PLAID (C17175-TEAROSE)
Letter: T

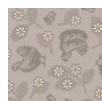

PEWTER HENS & CHICKS (C17160-PEWTER)
Letters: U-W

FARM FRESH SEW ALONG GUIDE

HAPPY FLOWERS BLOCK

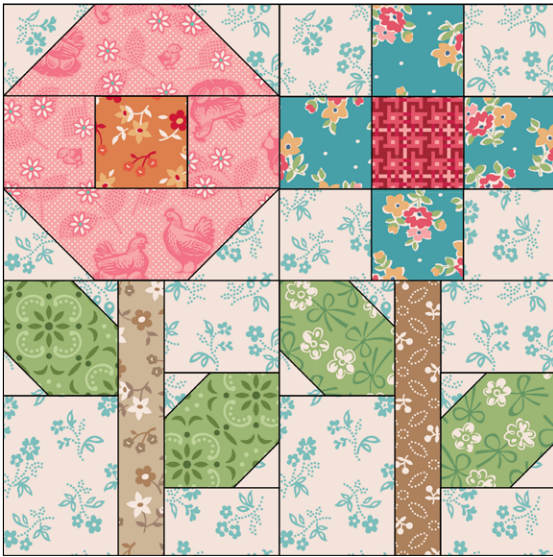

UNFINISHED BLOCK SIZE: 6 ½" x 6 ½"

Book: *Farm Girl Vintage 2*, page 70

Fabrics Required:



RAINDROP FEEDSACK BACKGROUND (C17180-RAINDROP)
Letters: A-E



CORAL HENS & CHICKS (C17160-CORAL)
Letters: F-G



SQUASH BLOSSOM (C17164-SQUASH)
Letter: H



RAINDROP BOUQUET (C17177-RAINDROP)
Letter: I



CHERRY TART WEAVE (C17179-CHERRYTART)
Letter: J



THYME BANDANA (C17163-THYME)
Letter: K



THYME BONNET (C17165-THYME)
Letter: K



PALOMINO BLOSSOM (C17164-PALOMINO)
Letter: L



MAPLE CHERRIES (C17167-MAPLE)
Letter: L

FARM FRESH SEW ALONG GUIDE

HAPPY HORSE BLOCK



UNFINISHED BLOCK SIZE: 12 ½" x 12 ½"

Book: *Farm Girl Vintage 2*, page 72

Fabrics Required:



TEA ROSE CHICKEN TRACKS BACKGROUND (C17189-TEAROSE)
Letters: A-L



MAPLE CHERRIES (C17167-MAPLE)
Letters: M-T



PALOMINO CONFETTI COTTON™ SOLID (C120-PALOMINO)
Letters: U-Y, AA



RUSTIC HANDMADE (C17173-RUSTIC)
Letters: Z, CC



CORAL FLORAL (C17171-CORAL)
Letter: BB



CHERRY TART WEAVE (C17179-CHERRYTART)
Letters: DD-EE



PEWTER TICKING (C17178-PEWTER)
Letters: FF, HH



SEA GLASS PLAID (C17175-SEAGLASS)
Letters: GG-HH



CORAL DAISY (C17161-CORAL)
Letter: HH



SEA GLASS DAISY (C17161-SEAGLASS)
Letter: HH



MARIGOLD FEEDSACK (C17162-MARIGOLD)
Letter: HH



SAGE CLOVER (C17168-SAGE)
Letter: HH



ALPINE DOILY (C17169-ALPINE)
Letter: HH



JAZZBERRY DOILY (C17169-JAZZBERRY)
Letter: HH



RAINDROP DOILY (C17169-RAINDROP)
Letter: HH



CORAL VINTAGE (C17170-CORAL)
Letter: HH



DENIM VINTAGE (C17170-DENIM)
Letter: HH



SQUASH FLOWER PATCH (C17172-SQUASH)
Letter: HH



MARIGOLD SUNFLOWER (C17174-MARIGOLD)
Letter: HH



THYME SUNFLOWER (C17174-THYME)
Letter: HH



TEA ROSE PLAID (C17175-TEAROSE)
Letter: HH



PUMPKIN QUILTING (C17176-PUMPKIN)
Letter: HH



RUSTIC BOUQUET (C17177-RUSTIC)
Letter: HH



RAINDROP BOUQUET (C17177-RAINDROP)
Letter: HH



COZY WEAVE (C17179-COZY)
Letter: HH



TEA ROSE FARM LIFE BACKGROUND (C17190-TEAROSE)
Letter: HH

FARM FRESH SEW ALONG GUIDE

HONEY BEE BLOCK

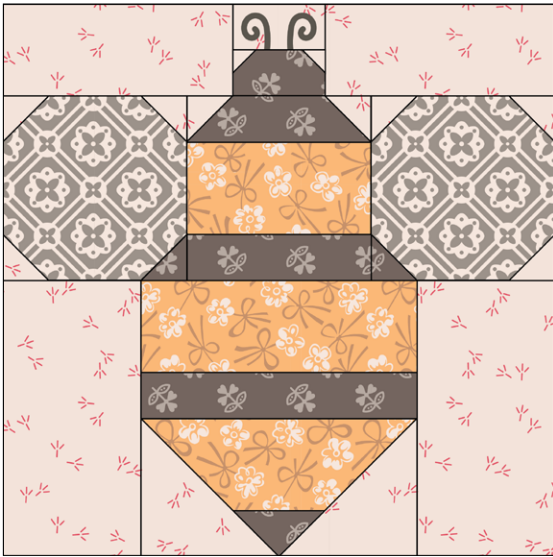

UNFINISHED BLOCK SIZE: 6 ½" × 6 ½"

Book: *Farm Girl Vintage 2*, page 78

Fabrics Required:



TEA ROSE CHICKEN TRACKS BACKGROUND (C17189-TEAROSE)
Letters: A-F



MARIGOLD BONNET (C17165-MARIGOLD)
Letters: G-H



MILK CAN CLOVER (C17168-MILKCAN)
Letters: I-L



RUSTIC DOILY (C17169-RUSTIC)
Letter: M

LAZY DAISY BLOCK

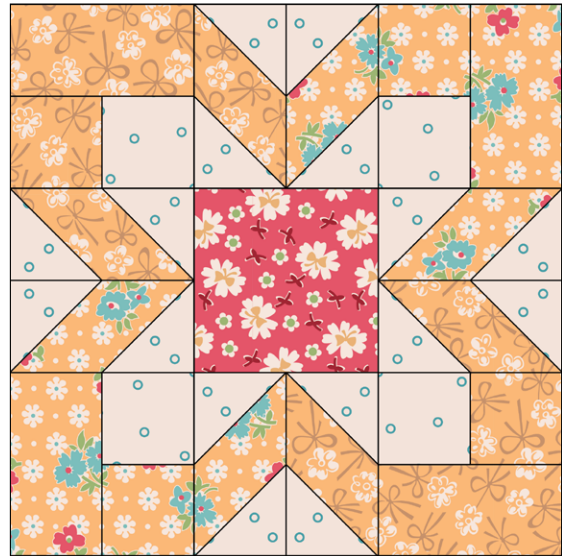

UNFINISHED BLOCK SIZE: 6 ½" × 6 ½"

Book: *Farm Girl Vintage 2*, page 81

Fabrics Required:



RAINDROP CIRCLES BACKGROUND (C17181-RAINDROP)
Letter: A



MARIGOLD FEEDSACK (C17162-MARIGOLD)
Letters: B-C



MARIGOLD BONNET (C17165-MARIGOLD)
Letters: D-E

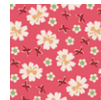

TEA ROSE BOWS (C17166-TEAROSE)
Letter: F

FARM FRESH SEW ALONG GUIDE

OLD RED BARN BLOCK



UNFINISHED BLOCK SIZE: 12 ½" x 12 ½"

Book: *Farm Girl Vintage*, page 48

Fabrics Required:



RAINDROP FEEDSACK BACKGROUND (C17180-RAINDROP)
Letters: A-C



JAZZBERRY CHERRIES (C17167-JAZZBERRY)
Letters: D-I



TEA ROSE FARM LIFE BACKGROUND (C17190-TEAROSE)
Letters: J-K



CORAL HENS & CHICKS (C17160-CORAL)
Letter: L



MARIGOLD FEEDSACK (C17162-MARIGOLD)
Letter: L



THYME BOWS (C17166-THYME)
Letter: L



RAINDROP QUILTING (C17176-RAINDROP)
Letter: L

PATCHWORK PUMPKIN BLOCK



UNFINISHED BLOCK SIZE: 6 ½" x 6 ½"

Book: *Farm Girl Vintage*, page 51

Fabrics Required:



MAPLE CALICO BACKGROUND (C17185-MAPLE)
Letters: A-C



SQUASH FLOWER PATCH (C17172-SQUASH)
Letter: D



SQUASH BLOSSOM (C17164-SQUASH)
Letter: D



CORAL FLORAL (C17171-CORAL)
Letter: D

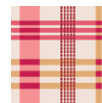

TEA ROSE PLAID (C17175-TEAROSE)
Letter: D



PUMPKIN QUILTING (C17176-PUMPKIN)
Letter: D



THYME BANDANA (C17163-THYME)
Letter: E



MAPLE CHERRIES (C17167-MAPLE)
Letters: F-G

FARM FRESH SEW ALONG GUIDE

PIE CHERRIES BLOCK

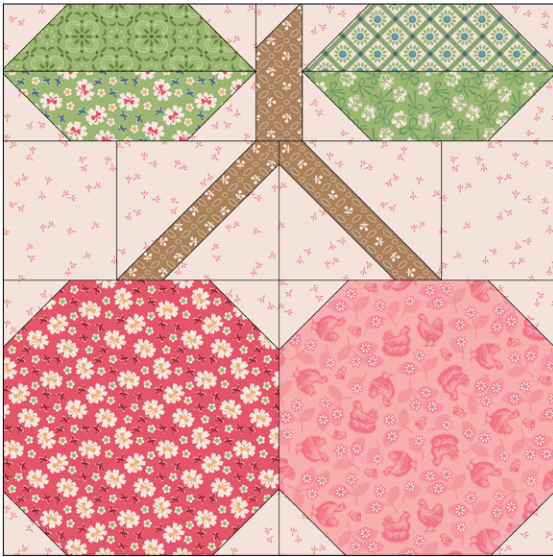

UNFINISHED BLOCK SIZE: 12 ½" × 12 ½"

Book: *Farm Girl Vintage*, page 54

Fabrics Required:



TEA ROSE CHICKEN TRACKS BACKGROUND
(C17189-TEAROSE)
Letters: A-E



CORAL HENS & CHICKS (C17160-CORAL)
Letter: F



TEA ROSE BOWS (C17166-TEAROSE)
Letter: F



THYME BANDANA (C17163-THYME)
Letter: G



THYME BONNET (C17165-THYME)
Letter: G



THYME BOWS (C17166-THYME)
Letter: G



THYME SUNFLOWER (C17174-THYME)
Letter: G



MAPLE CHERRIES (C17167-MAPLE)
Letters: H-I

PINWHEELS BLOCK

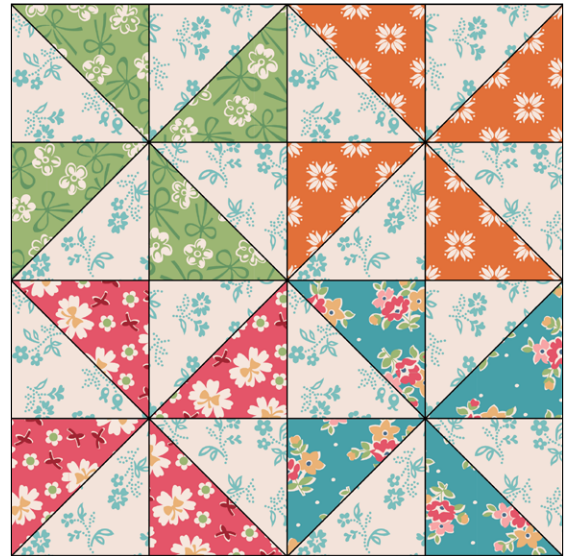

UNFINISHED BLOCK SIZE: 6 ½" × 6 ½"

Book: *Farm Girl Vintage*, page 56

Fabrics Required:



RAINDROP FEEDSACK BACKGROUND
(C17180-RAINDROP)
Letter: A



THYME BONNET (C17165-THYME)
Letter: B



TEA ROSE BOWS (C17166-TEAROSE)
Letter: B



PUMPKIN QUILTING (C17176-PUMPKIN)
Letter: B



RAINDROP BOUQUET (C17177-RAINDROP)
Letter: B

FARM FRESH SEW ALONG GUIDE

SCRAPPY MAPLE LEAF BLOCK

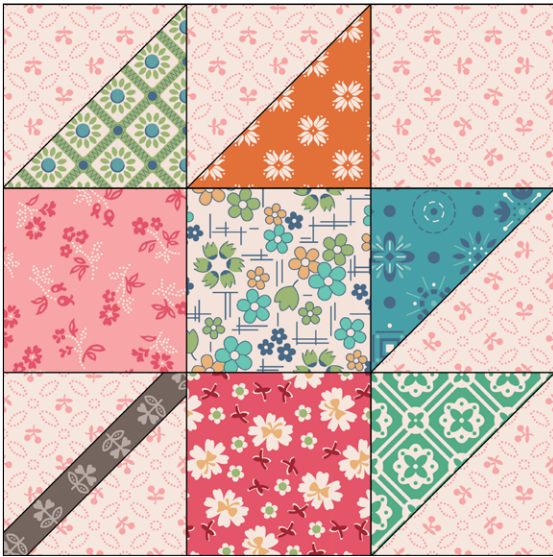

UNFINISHED BLOCK SIZE: 6 ½" × 6 ½"

Book: *Farm Girl Vintage*, page 58

Fabrics Required:



CORAL CHERRIES BACKGROUND
(C17188-CORAL)
Letters: A-C



ALPINE DOILY (C17169-ALPINE)
Letter: D



RAINDROP HANDMADE (C17173-RAINDROP)
Letter: D



THYME SUNFLOWER (C17174-THYME)
Letter: D



PUMPKIN QUILTING (C17176-PUMPKIN)
Letter: D



SEA GLASS DAISY (C17161-SEAGLASS)
Letter: E



TEA ROSE BOWS (C17166-TEAROSE)
Letter: E



CORAL VINTAGE (C17170-CORAL)
Letter: E



MILK CAN CLOVER (C17168-MILKCAN)
Letter: F

MAMA'S APRON BLOCK

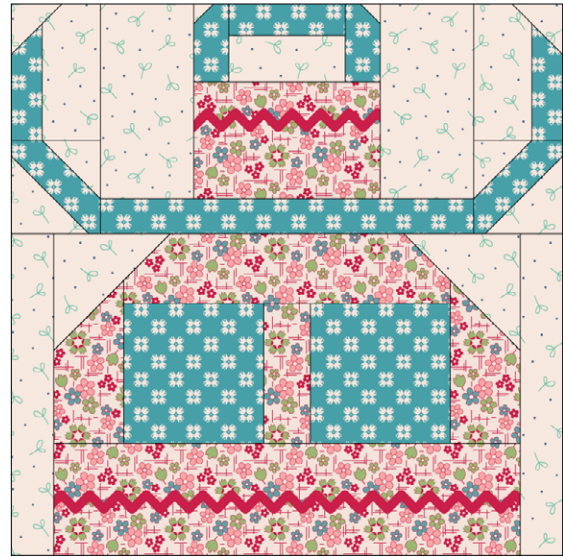

UNFINISHED BLOCK SIZE: 12 ½" × 12 ½"

Book: *Farm Girl Vintage 2*, page 86

Fabrics Required:



LEAF SEEDLING BACKGROUND (C17182-LEAF)
Letters: A-H



CORAL DAISY (C17161-CORAL)
Letters: I-M



RAINDROP QUILTING (C17176-RAINDROP)
Letters: N-S

FARM FRESH SEW ALONG GUIDE

MILK COW BLOCK

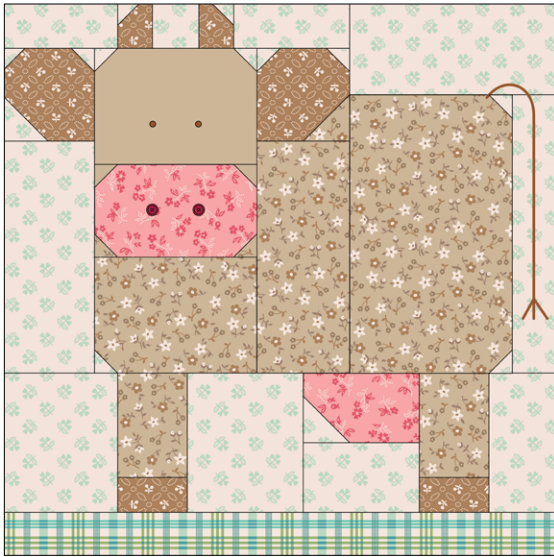

UNFINISHED BLOCK SIZE: 12 ½" x 12 ½"

Book: *Farm Girl Vintage 2*, page 92

Fabrics Required:



SAGE CLOVER BACKGROUND (C17183-SAGE)
Letters: A-I



PALOMINO BLOSSOM (C17164-PALOMINO)
Letters: J-O



PALOMINO CONFETTI COTTON™ SOLID
(C120-PALOMINO)
Letters: P-Q



MAPLE CHERRIES (C17167-MAPLE)
Letters: R-T



CORAL VINTAGE (C17170-CORAL)
Letters: U-V



SEA GLASS PLAID (C17175-SEAGLASS)
Letter: W

MIXING IT UP BLOCK

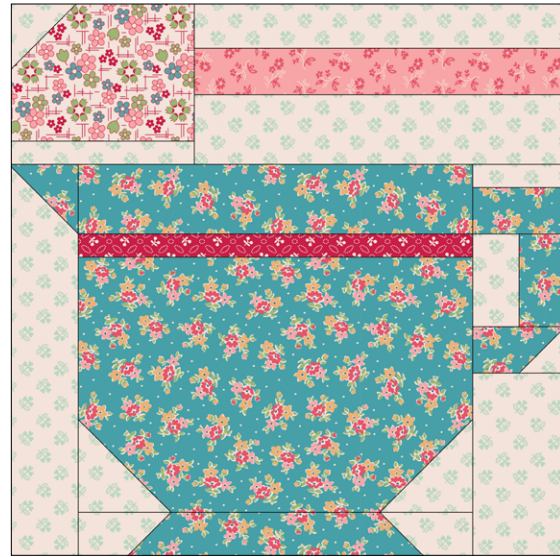

UNFINISHED BLOCK SIZE: 12 ½" x 12 ½"

Book: *Farm Girl Vintage 2*, page 96

Fabrics Required:



SAGE CLOVER BACKGROUND (C17183-SAGE)
Letters: A-J



RAINDROP BOUQUET (C17177-RAINDROP)
Letters: K-O



JAZZBERRY CHERRIES (C17167-JAZZBERRY)
Letter: P



CORAL DAISY (C17161-CORAL)
Letter: Q



CORAL VINTAGE (C17170-CORAL)
Letter: R

FARM FRESH SEW ALONG GUIDE

MR. SCARECROW BLOCK

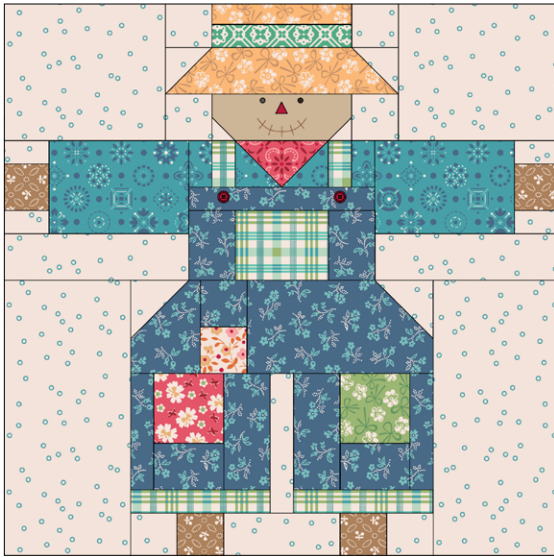

UNFINISHED BLOCK SIZE: 12 1/2" x 12 1/2"

Book: *Farm Girl Vintage 2*, page 99

Fabrics Required:



RAINDROP CIRCLES BACKGROUND (C17181-RAINDROP)
Letters: A-I



DENIM VINTAGE (C17170-DENIM)
Letters: J-P



SEA GLASS PLAID (C17175-SEAGLASS)
Letters: Q-S



THYME BONNET (C17165-THYME)
Letter: T



TEA ROSE BOWS (C17166-TEAROSE)
Letter: T



CORAL FLORAL (C17171-CORAL)
Letter: U



RAINDROP HANDMADE (C17173-RAINDROP)
Letters: V-X



MARIGOLD BONNET (C17165-MARIGOLD)
Letters: Y-Z



ALPINE DOILY (C17169-ALPINE)
Letter: AA



TEA ROSE BANDANA (C17163-TEAROSE)
Letter: BB



PALOMINO CONFETTI COTTON™ SOLID (C120-PALOMINO)
Letter: CC



MAPLE CHERRIES (C17167-MAPLE)
Letter: DD

FARM FRESH SEW ALONG GUIDE

PEAS AND CARROTS 2 BLOCK

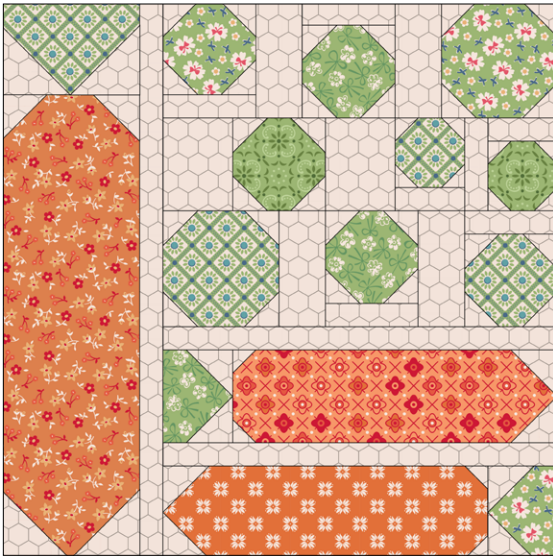

UNFINISHED BLOCK SIZE: 12 ½" × 12 ½"

Book: *Farm Girl Vintage 2*, page 104

Fabrics Required:



RUSTIC CHICKEN WIRE BACKGROUND
(C17186-RUSTIC)
Letters: A-J



SQUASH BLOSSOM (C17164-SQUASH)
Letter: K



SQUASH FLOWER PATCH (C17172-SQUASH)
Letter: L



PUMPKIN QUILTING (C17176-PUMPKIN)
Letter: L



THYME SUNFLOWER (C17174-THYME)
Letters: M, O-Q



THYME BONNET (C17165-THYME)
Letters: N, P



THYME BOWS (C17166-THYME)
Letters: N-P



THYME BANDANA (C17163-THYME)
Letters: P-Q

SUMMER STAR BLOCK

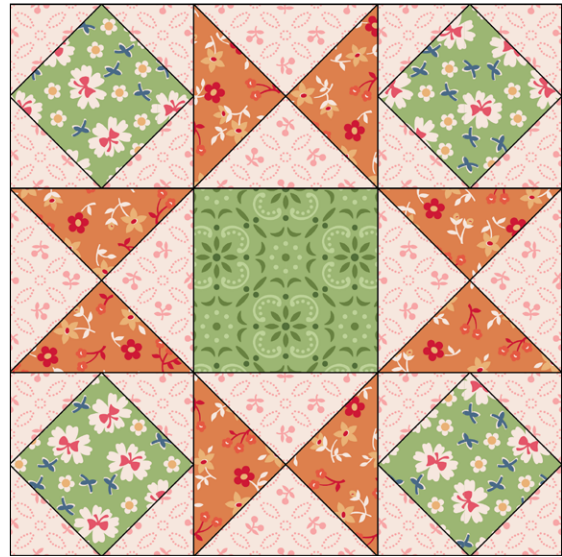

UNFINISHED BLOCK SIZE: 6 ½" × 6 ½"

Book: *Farm Girl Vintage*, page 63

Fabrics Required:



CORAL CHERRIES BACKGROUND
(C17188-CORAL)
Letters: A-B



THYME BOWS (C17166-THYME)
Letter: C



SQUASH BLOSSOM (C17164-SQUASH)
Letter: D



THYME BANDANA (C17163-THYME)
Letter: E

FARM FRESH SEW ALONG GUIDE

SUNNY SUNFLOWER BLOCK

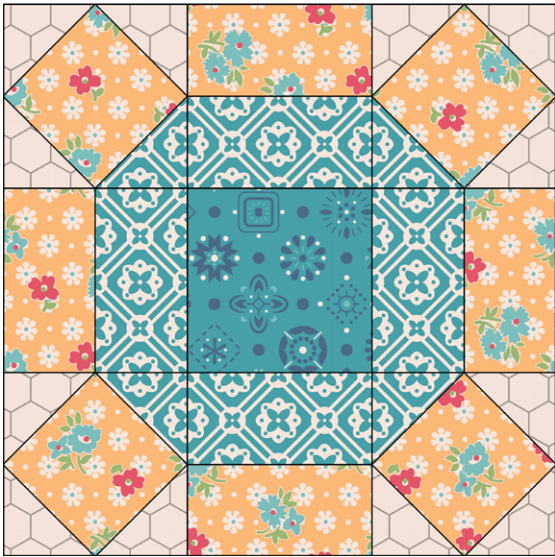

UNFINISHED BLOCK SIZE: 6 ½" x 6 ½"

Book: *Farm Girl Vintage*, page 66

Fabrics Required:



RUSTIC CHICKEN WIRE BACKGROUND (C17186-RUSTIC)
Letter: A



MARIGOLD FEEDSACK (C17162-MARIGOLD)
Letters: B-C



RAINDROP DOILY (C17169-RAINDROP)
Letters: D-E



RAINDROP HANDMADE (C17173-RAINDROP)
Letter: F

TUMBLEWEED BLOCK

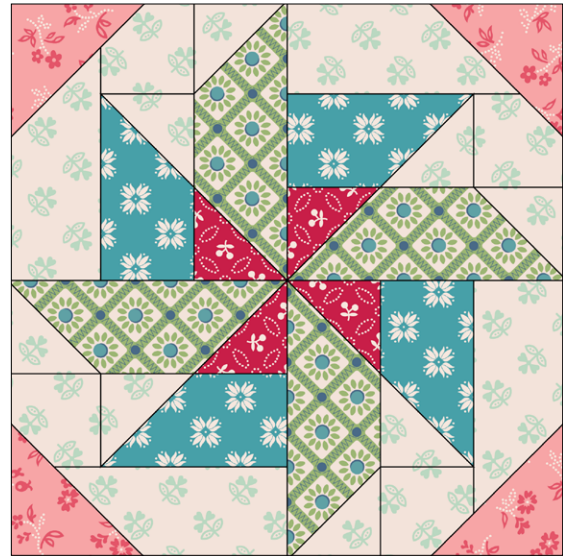

UNFINISHED BLOCK SIZE: 6 ½" x 6 ½"

Book: *Farm Girl Vintage*, page 67

Fabrics Required:



SAGE CLOVER BACKGROUND (C17183-SAGE)
Letters: A-C



CORAL VINTAGE (C17170-CORAL)
Letter: D



THYME SUNFLOWER (C17174-THYME)
Letter: E



RAINDROP QUILTING (C17176-RAINDROP)
Letter: F



JAZZBERRY CHERRIES (C17167-JAZZBERRY)
Letter: G

FARM FRESH SEW ALONG GUIDE

WELCOME BLOCK

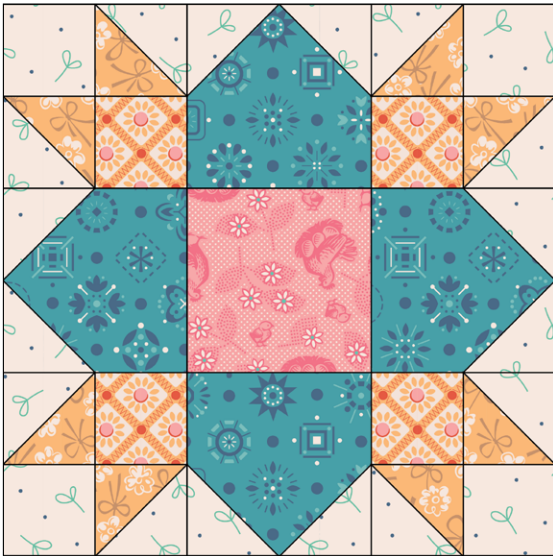

UNFINISHED BLOCK SIZE: 6 ½" × 6 ½"

Book: *Farm Girl Vintage*, page 70

Fabrics Required:



LEAF SEEDLING BACKGROUND (C17182-LEAF)
Letters: A-C



RAINDROP HANDMADE (C17173-RAINDROP)
Letter: D



MARIGOLD BONNET (C17165-MARIGOLD)
Letter: E



MARIGOLD SUNFLOWER (C17174-MARIGOLD)
Letter: F



CORAL HENS & CHICKS (C17160-CORAL)
Letter: G

WOOLLY SHEEP BLOCK

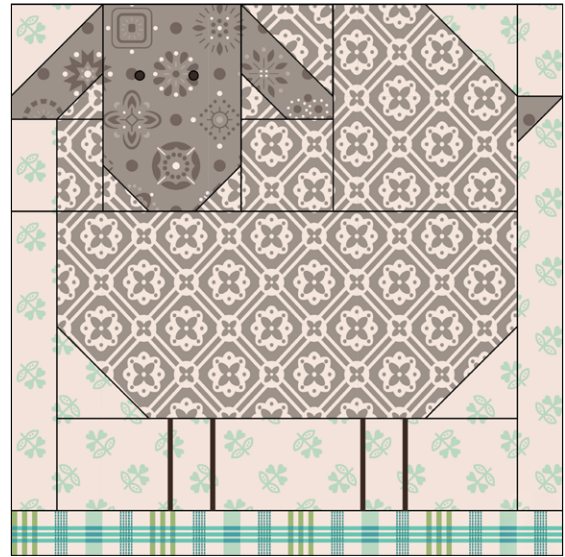

UNFINISHED BLOCK SIZE: 6 ½" × 6 ½"

Book: *Farm Girl Vintage*, page 72

Fabrics Required:



SAGE CLOVER BACKGROUND (C17183-SAGE)
Letters: A-E



RUSTIC DOILY (C17169-RUSTIC)
Letters: F-K



RUSTIC HANDMADE (C17173-RUSTIC)
Letters: L-O



SEA GLASS PLAID (C17175-SEAGLASS)
Letter: P

FARM FRESH SEW ALONG GUIDE

PENNY PIG BLOCK



UNFINISHED BLOCK SIZE: 6 ½" x 6 ½"

Book: *Farm Girl Vintage 2*, page 107

Fabrics Required:

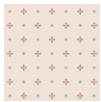

MAPLE CALICO BACKGROUND (C17185-MAPLE)
Letters: A-I



CORAL VINTAGE (C17170-CORAL)
Letters: J-L



JAZZBERRY CHERRIES (C17167-JAZZBERRY)
Letters: M-P



PALOMINO BLOSSOM (C17164-PALOMINO)
Letter: Q

PRETTY DAHLIA BLOCK

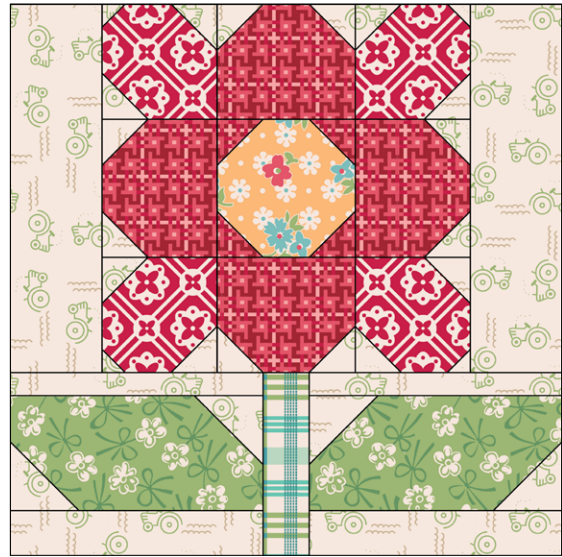

UNFINISHED BLOCK SIZE: 6 ½" x 6 ½"

Book: *Farm Girl Vintage 2*, page 110

Fabrics Required:



THYME TRACTORS BACKGROUND (C17184-THYME)
Letters: A-F



MARIGOLD FEEDSACK (C17162-MARIGOLD)
Letter: G



CHERRY TART WEAWE (C17179-CHERRYTART)
Letters: H-I



JAZZBERRY DOILY (C17169-JAZZBERRY)
Letter: J



THYME BONNET (C17165-THYME)
Letter: K



SEA GLASS PLAID (C17175-SEAGLASS)
Letter: L

FARM FRESH SEW ALONG GUIDE

RISE AND SHINE ROOSTER BLOCK

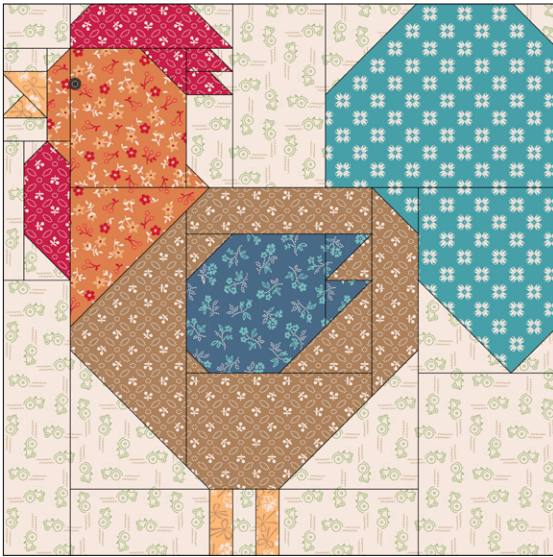

UNFINISHED BLOCK SIZE: 12 ½" x 12 ½"

Book: *Farm Girl Vintage 2*, page 113

Fabrics Required:



THYME TRACTORS BACKGROUND
(C17184-THYME)
Letters: A-M



SQUASH BLOSSOM (C17164-SQUASH)
Letters: N-Q



JAZZBERRY CHERRIES (C17167-JAZZBERRY)
Letters: R-U



MARIGOLD BONNET (C17165-MARIGOLD)
Letters: V-W



MAPLE CHERRIES (C17167-MAPLE)
Letters: X-DD



DENIM VINTAGE (C17170-DENIM)
Letters: EE-GG



RAINDROP QUILTING (C17176-RAINDROP)
Letters: HH-JJ

STRAWBERRY JAM BLOCK

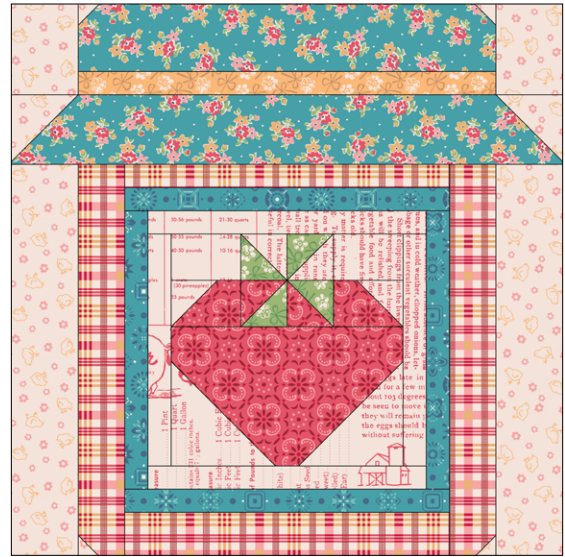

UNFINISHED BLOCK SIZE: 12 ½" x 12 ½"

Book: *Farm Girl Vintage 2*, page 127

Fabrics Required:



CORAL BABY CHICKS BACKGROUND
(C17187-CORAL)
Letters: A-D

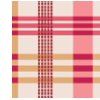

TEA ROSE PLAID (C17175-TEAROSE)
Letters: E-G



RAINDROP BOUQUET (C17177-RAINDROP)
Letters: H-I



MARIGOLD BONNET (C17165-MARIGOLD)
Letter: J



RAINDROP HANDMADE (C17173-RAINDROP)
Letters: K-L



TEA ROSE FARM LIFE BACKGROUND
(C17190-TEAROSE)
Letters: M-Q

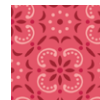

TEA ROSE BANDANA (C17163-TEAROSE)
Letters: R-T



THYME BONNET (C17165-THYME)
Letter: U

TENDING THE GARDEN BLOCK

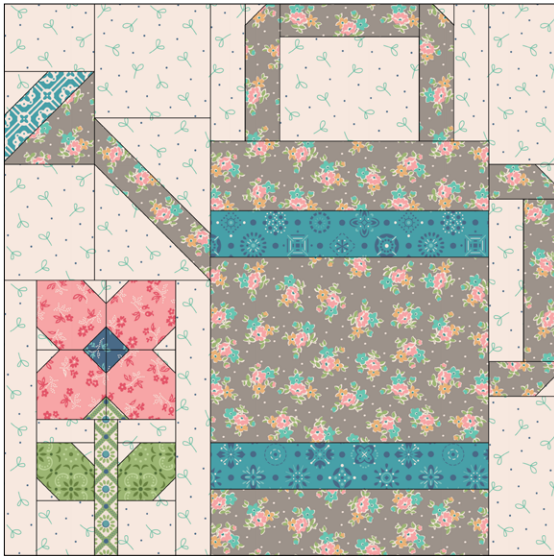

UNFINISHED BLOCK SIZE: 12 1/2" x 12 1/2"

Book: *Farm Girl Vintage 2*, page 131

Fabrics Required:



LEAF SEEDLING BACKGROUND (C17182-LEAF)
Letters: A-L



RUSTIC BOUQUET (C17177-RUSTIC)
Letters: M-S



RAINDROP HANDMADE (C17173-RAINDROP)
Letter: T



RAINDROP DOILY (C17169-RAINDROP)
Letter: U



CORAL VINTAGE (C17170-CORAL)
Letter: V



THYME BANDANA (C17163-THYME)
Letter: W



THYME SUNFLOWER (C17174-THYME)
Letters: X-Y



DENIM VINTAGE (C17170-DENIM)
Letter: Z

FARM FRESH SEW ALONG GUIDE

QUILT ASSEMBLY

1. Gather (30) 6" Finished Blocks. Sew (1) **B**-sashing rectangle to each side of (1) Block as shown, right. Next, sew (1) **A**-sashing rectangle to the top and bottom. Repeat for all (30) blocks, referring to the diagrams below and on page 36 for exact sashing fabrics used for each block.

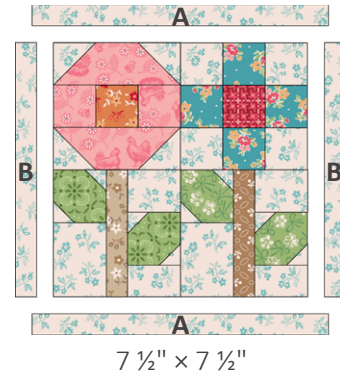

Happy Flowers



C17180-RAINDROP

Honey Bee

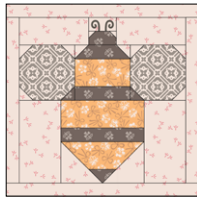

C17189-TEAROSE

Crops



C17187-CORAL

Old Glory



C17181-RAINDROP

Cold Watermelon

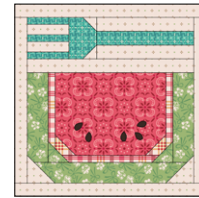

C17185-MAPLE

Woolly Sheep



C17183-SAGE

Egg Basket

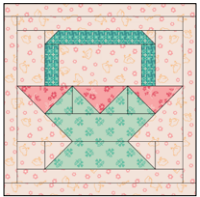

C17187-CORAL

Pinwheels

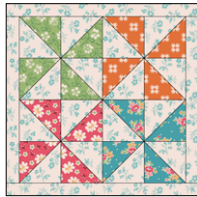

C17180-RAINDROP

Welcome

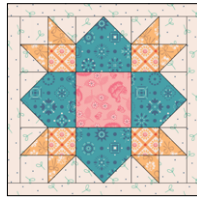

C17182-LEAF

Pretty Dahlia



C17184-THYME

Lazy Daisy

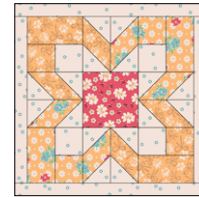

C17181-RAINDROP

Milking Day



C17188-CORAL

Penny Pig

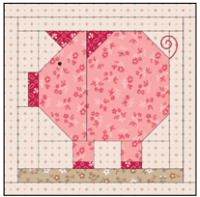

C17185-MAPLE

Summer Star

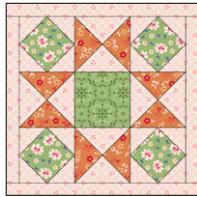

C17188-CORAL

Cheerful Tulips



C17186-RUSTIC

Hand Mixer

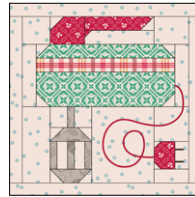

C17181-RAINDROP

Baby Chick

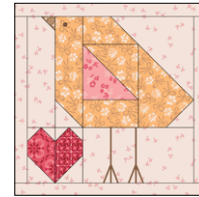

C17189-TEAROSE

Tumbleweed



C17183-SAGE

Feed and Seed



C17189-TEAROSE

Canning Season



C17185-MAPLE

Bright Zinnia



C17184-THYME

Butter Churn



C17180-RAINDROP

Patchwork Pumpkin

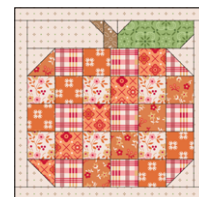

C17185-MAPLE

Baking Day



C17182-LEAF

FARM FRESH SEW ALONG GUIDE

Cool Threads



C17187-CORAL

Sunny Sunflower

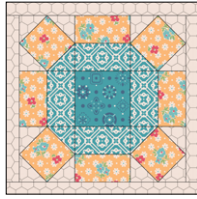

C17186-RUSTIC

Busy Beehive

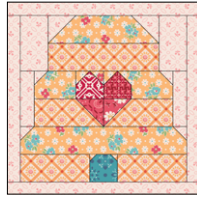

C17188-CORAL

Kettle's On!

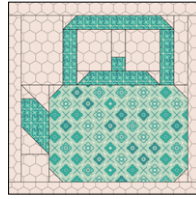

C17186-RUSTIC

Kitchen Window



C17183-SAGE

Scrappy Maple Leaf



C17188-CORAL

2. Gather (20) 12" Finished Blocks. Sew (1) **D**-sashing rectangle to each side of (1) Block as shown, right. Next, sew (1) **C**-sashing rectangle to the top and bottom. Repeat for all (20) blocks.

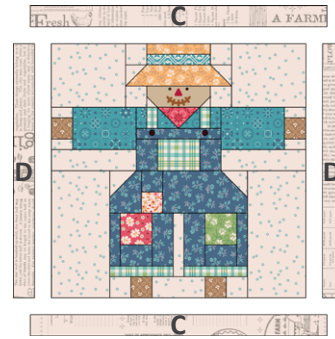

14 1/2" x 14 1/2"

Mr. Scarecrow



Peas and Carrots 2

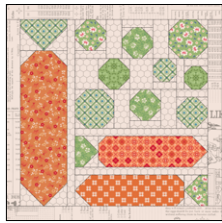

Tending the Garden

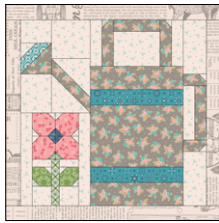

Rise and Shine Rooster

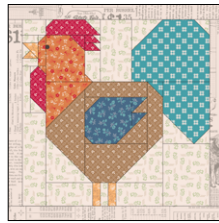

Farmhouse

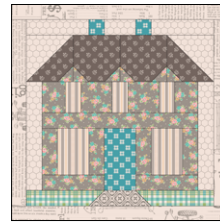

Milk Cow



Daddy's Tractor

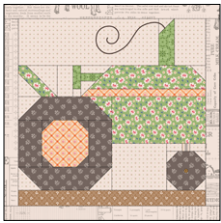

Strawberry Jam



Farm to Table



Baked with Love



Fresh Pears

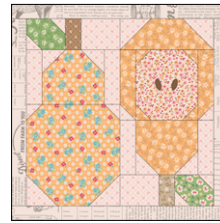

Old Red Barn



Mixing It Up



Grandpa's Truck

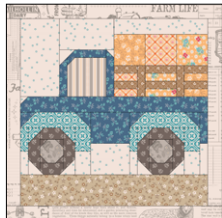

Mama's Apron



Happy Horse



Friendly Goat

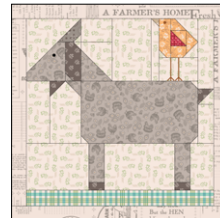

Pie Cherries

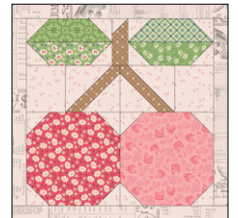

Mama Hen

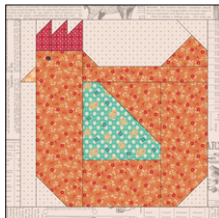

Corn and Tomatoes 2

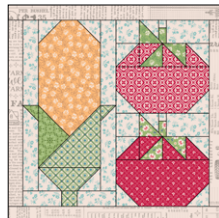

FARM FRESH SEW ALONG GUIDE

3. Arrange blocks into (5) columns as shown below. Within each column, sew the small blocks together into pairs. Next, sew the block pairs and remaining blocks into columns.

Column 1



14 1/2" x 77 1/2"

Column 2

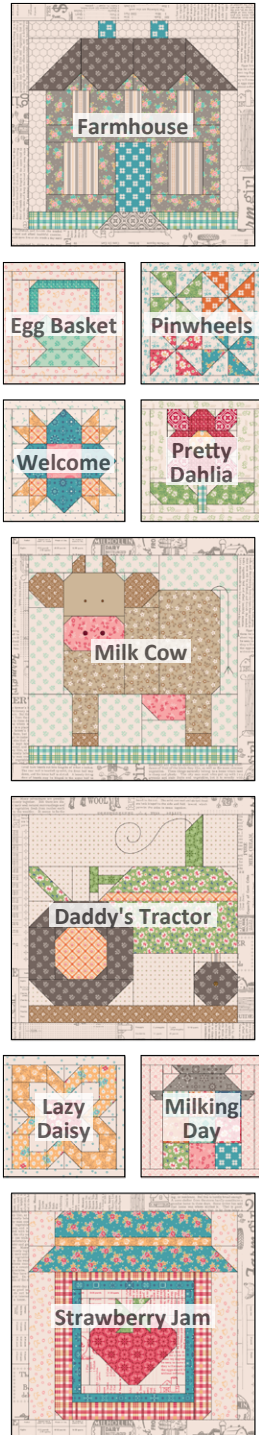

14 1/2" x 77 1/2"

Column 3

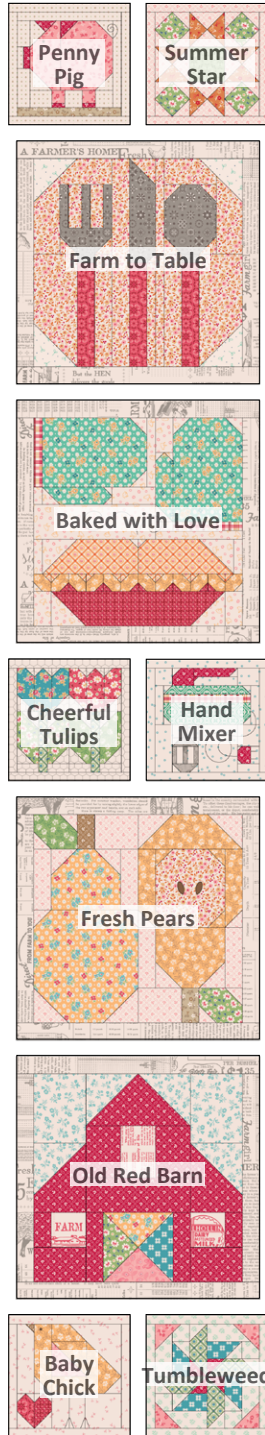

14 1/2" x 77 1/2"

Column 4



14 1/2" x 77 1/2"

Column 5



14 1/2" x 77 1/2"

FARM FRESH SEW ALONG GUIDE

4. Sew the columns together in numerical order as shown below to make the quilt center.



70 ½" × 77 ½"

FARM FRESH SEW ALONG GUIDE

- Sew (1) **E1**-strip to each side of the quilt center. Next, sew (1) **E2**-strip to the top and bottom. In the same manner, sew **F2**-strips to the sides and **F1**-stripes to the top and bottom to complete the quilt top.

QUILT LAYOUT DIAGRAM



88 1/2" x 95 1/2"

FARM FRESH SEW ALONG GUIDE

FINISHING INSTRUCTIONS

6. Layer your quilt top, batting, and backing. Baste the quilt layers together and quilt as desired.
7. Add optional trim and finish with the Sage Ticking binding strips. Note: If using the optional trim, cut (4) pieces of Large Sage Vintage Trim the same length as each side of the quilt. Lay the trim even with the raw edges and baste into place, $\frac{1}{8}$ " from the raw edge. All of the trim should be on the quilt. Bind using your favorite method. An $\frac{1}{8}$ " of the trim will show on the top of the quilt after binding.



Enjoy your Farm Fresh Quilt! Share your quilt using the hashtags:
#farmersdaughterfabric, #farmfreshquilt, #beeinmybonnet, #rileyblakedesigns, #iloverileyblake.

This image shows a blank sheet of white paper with horizontal ruling lines. The lines are evenly spaced and extend across the width of the page. There are no margins, text, or other markings on the paper.
