



INTRODUCES

land of the Brave

My Mind's Eye
• PAPER GOODS •



AVAILABLE MARCH 2023
Last Call
Oct 1, 2022
R-4



Denim Land of the Brave Main



Cream Land of the Brave Stars and Stripes



Navy Land of the Brave Floral

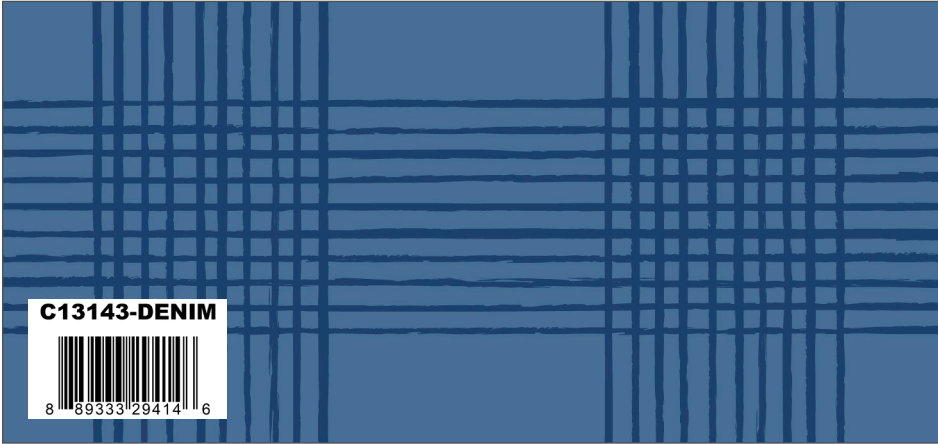

Denim Land of the Brave Plaid



Cream Land of the Brave Words



Navy Land of the Brave Stripes

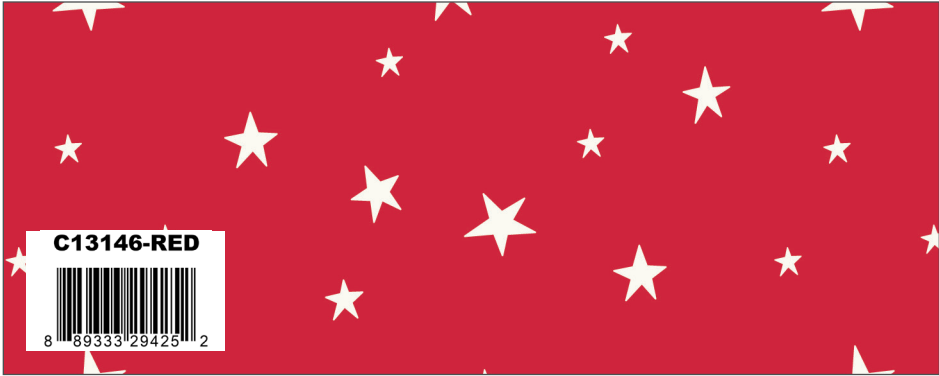

Red Land of the Brave Stars

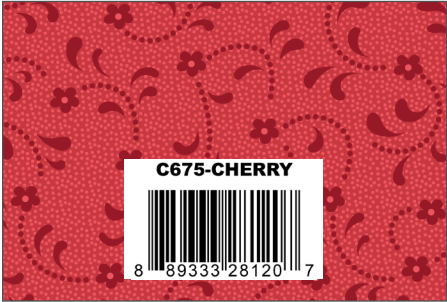

Cherry Floret



Cayenne Farmhouse Star Bee Plaids



Blue Stars Seasonal Basics

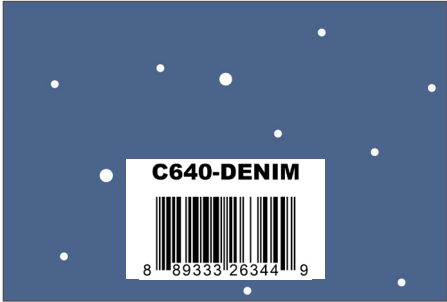

Denim Dapple Dot



Cream Land of the Brave Main



Navy Land of the Brave Stars and Stripes



Red Land of the Brave Floral

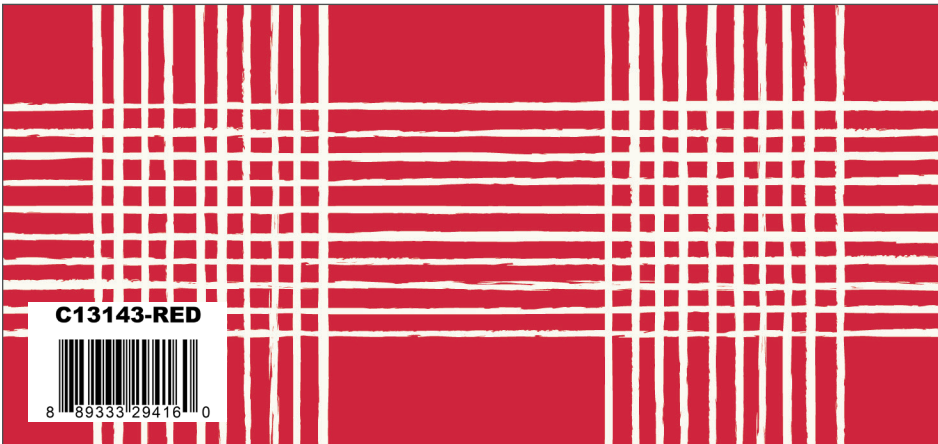

Red Land of the Brave Plaid



Denim Land of the Brave Words



Red Land of the Brave Stripes

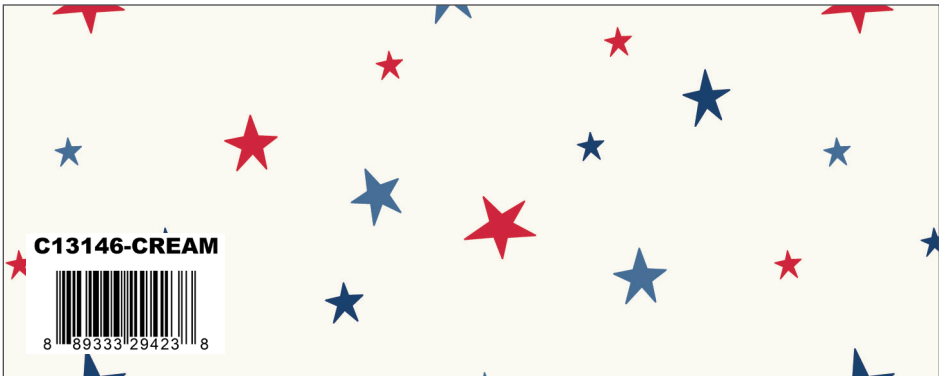

Cream Land of the Brave Stars



Patriotic Gunny Sack



Royal Blue Watercolor Swirl



Red Texture



Red Dapple Dot



Navy Land of the Brave Main



Red Land of the Brave Stars and Stripes



Cream Land of the Brave Floral

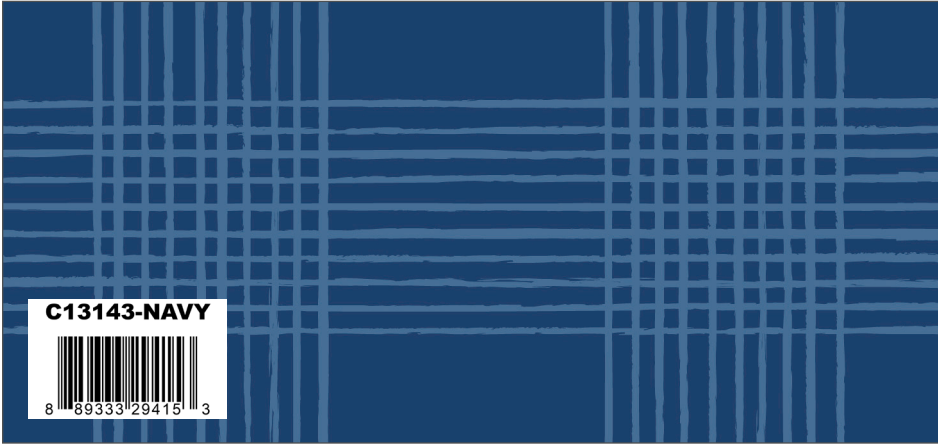

Navy Land of the Brave Plaid



Red Land of the Brave Words

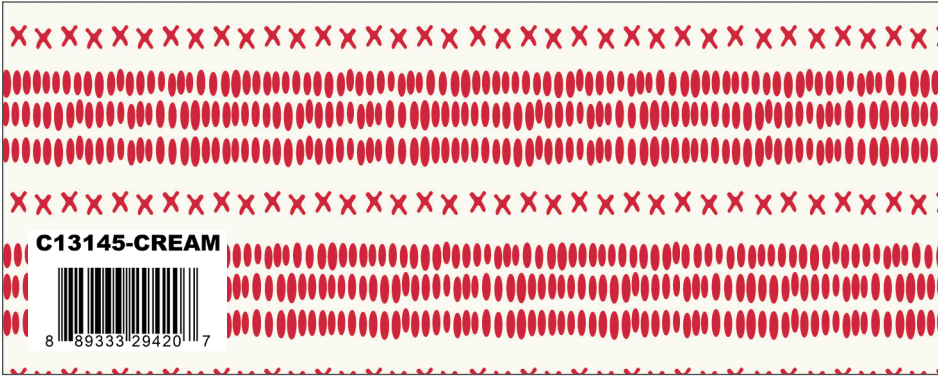

Cream Land of the Brave Stripes

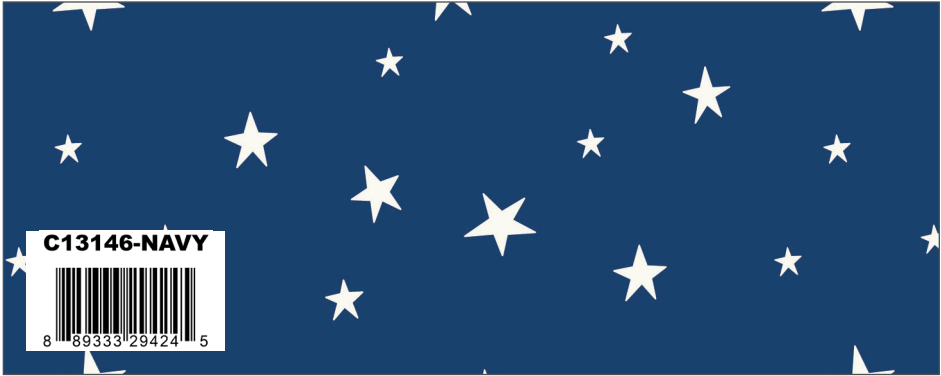

Navy Land of the Brave Stars



Navy Floret



Navy Dapple Dot



Denim Farmhouse Star Bee Plaids



Cherry Texture

Land of the Brave Flag Panel

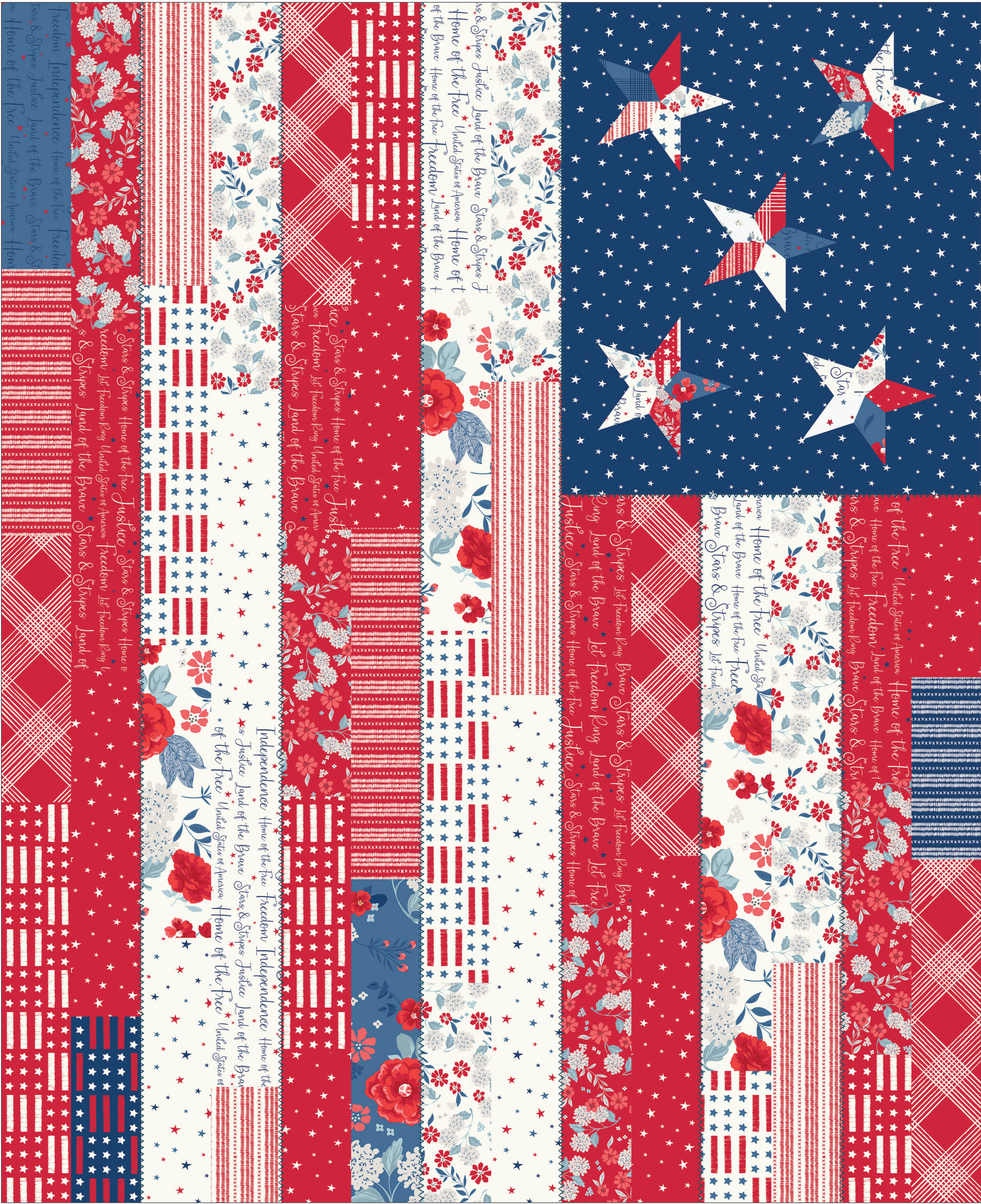

Land of the Brave Flag Panel (10 panels per bolt)
Scaled to 28% | Actual Size is 36" x 43½"



Galaxy of Stars Quilt and Runner by Gerri Robinson

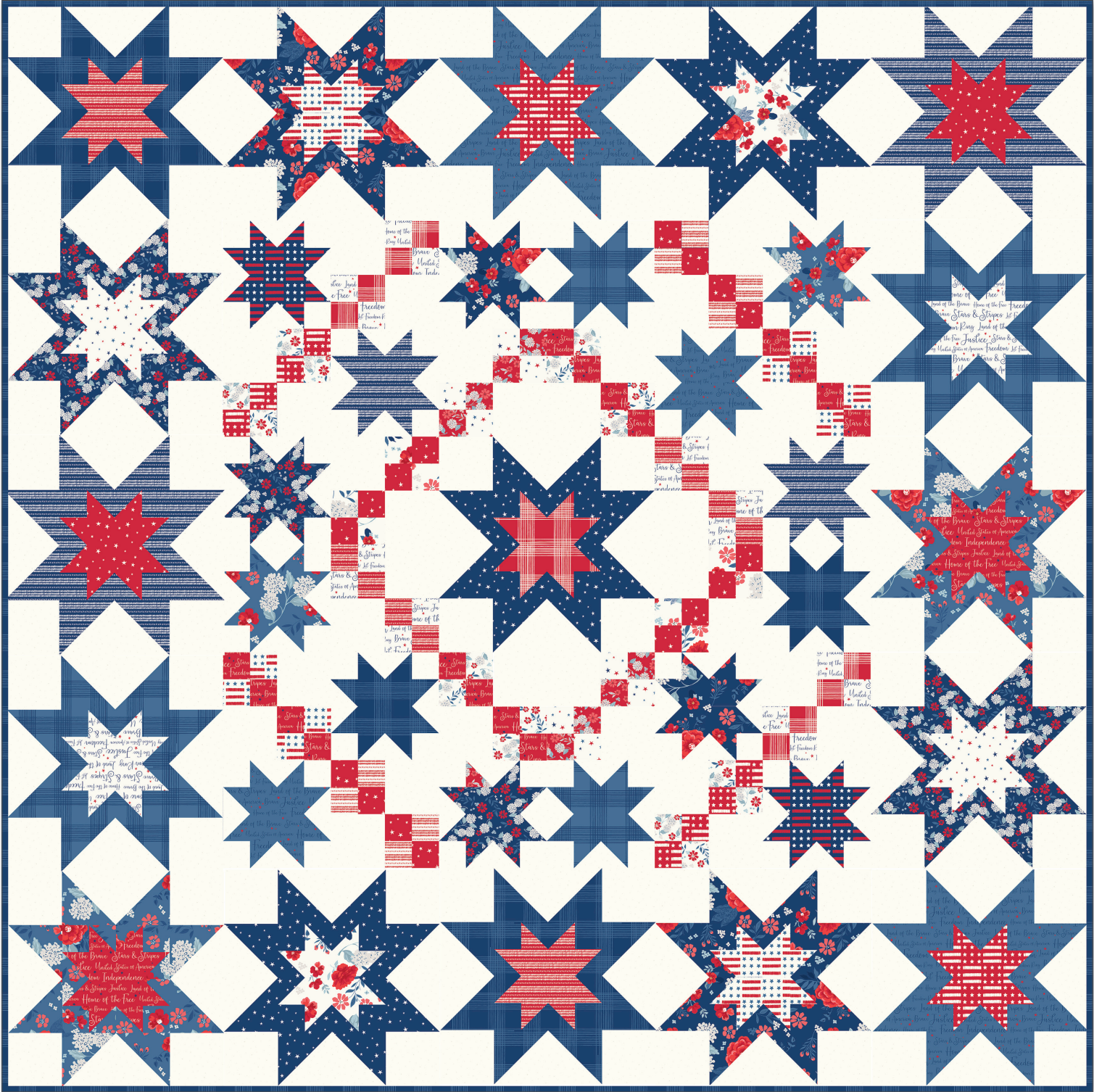

Quilt Size 80" x 80"

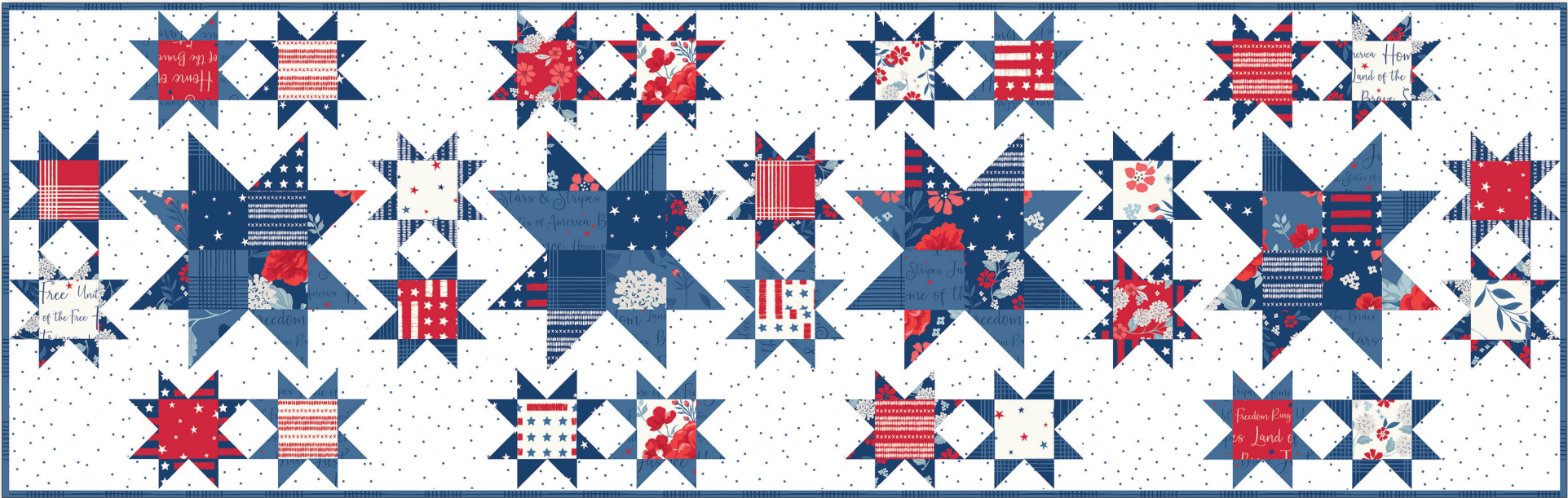

Runner Size 16" x 52"

Fabric Requirements

QUILT

- 2 10-13140-42 Land of the Brave 10-Inch Stackers
- 5 1/2 Yards C650 Cream Dapple Dot
- 2/3 Yard C13143 Navy Plaid (Binding)

Fabric Requirements

RUNNER

- 2 5-13140-42 Land of the Brave 5-Inch Stackers
- 1 2/3 Yards C705 Denim Pin Dot
- 3/8 Yard C13143 Denim Plaid (Binding)



Pre-order the
P120-GALAXYOFSTARS
Quilt and Project
Pattern Booklet

* **Approximate** fabric requirements are listed to aid in estimating the amount of yardage to order and are **subject to change**.
The projects portrayed are virtual images. The look of the projects may differ when using actual fabric.
The quilt virtual shown on this page may be different than the image shown on the pattern cover.

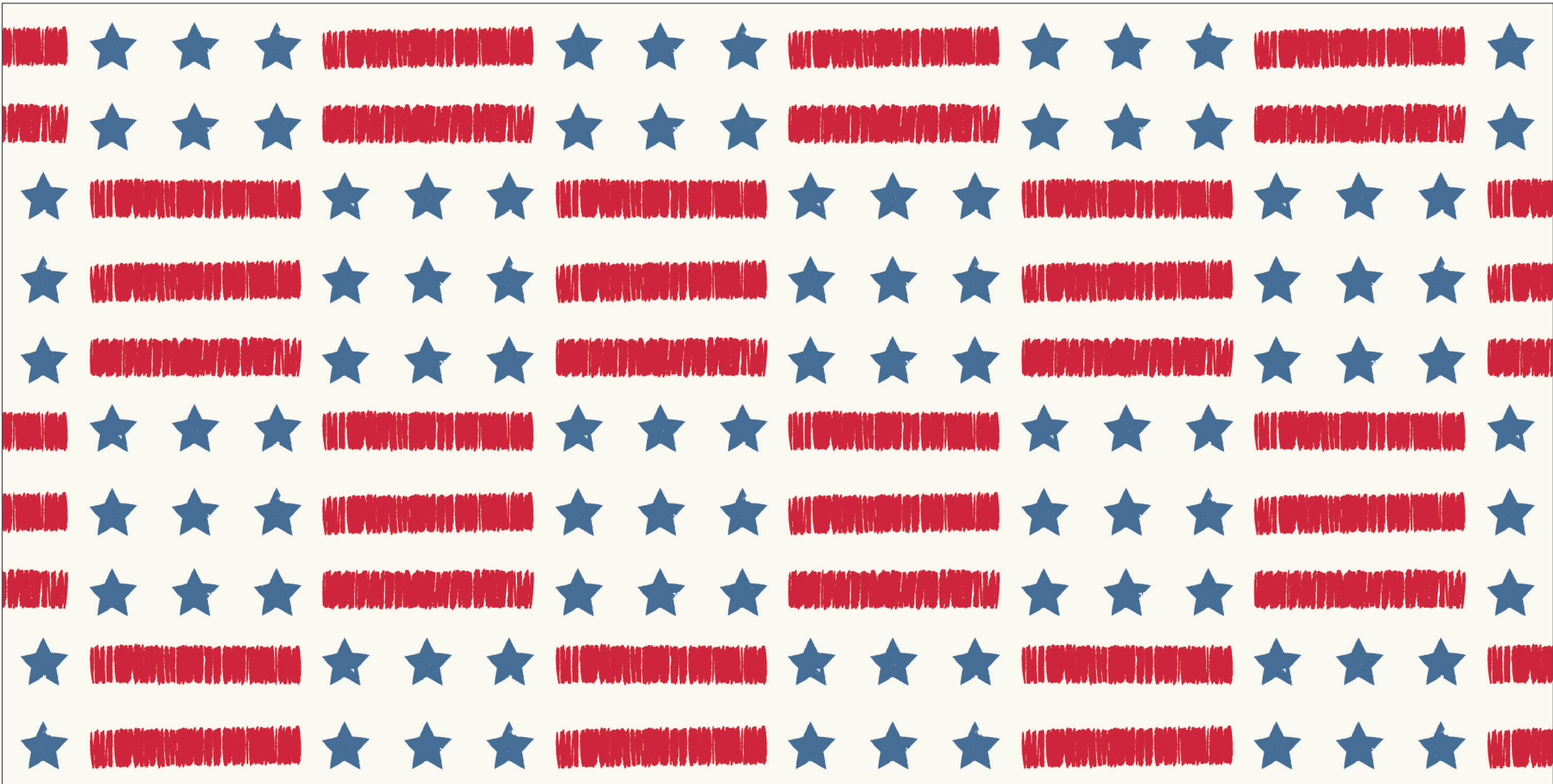

C13141 Cream Land of the Brave Stars and Stripes



C13142 Navy Land of the Brave Floral

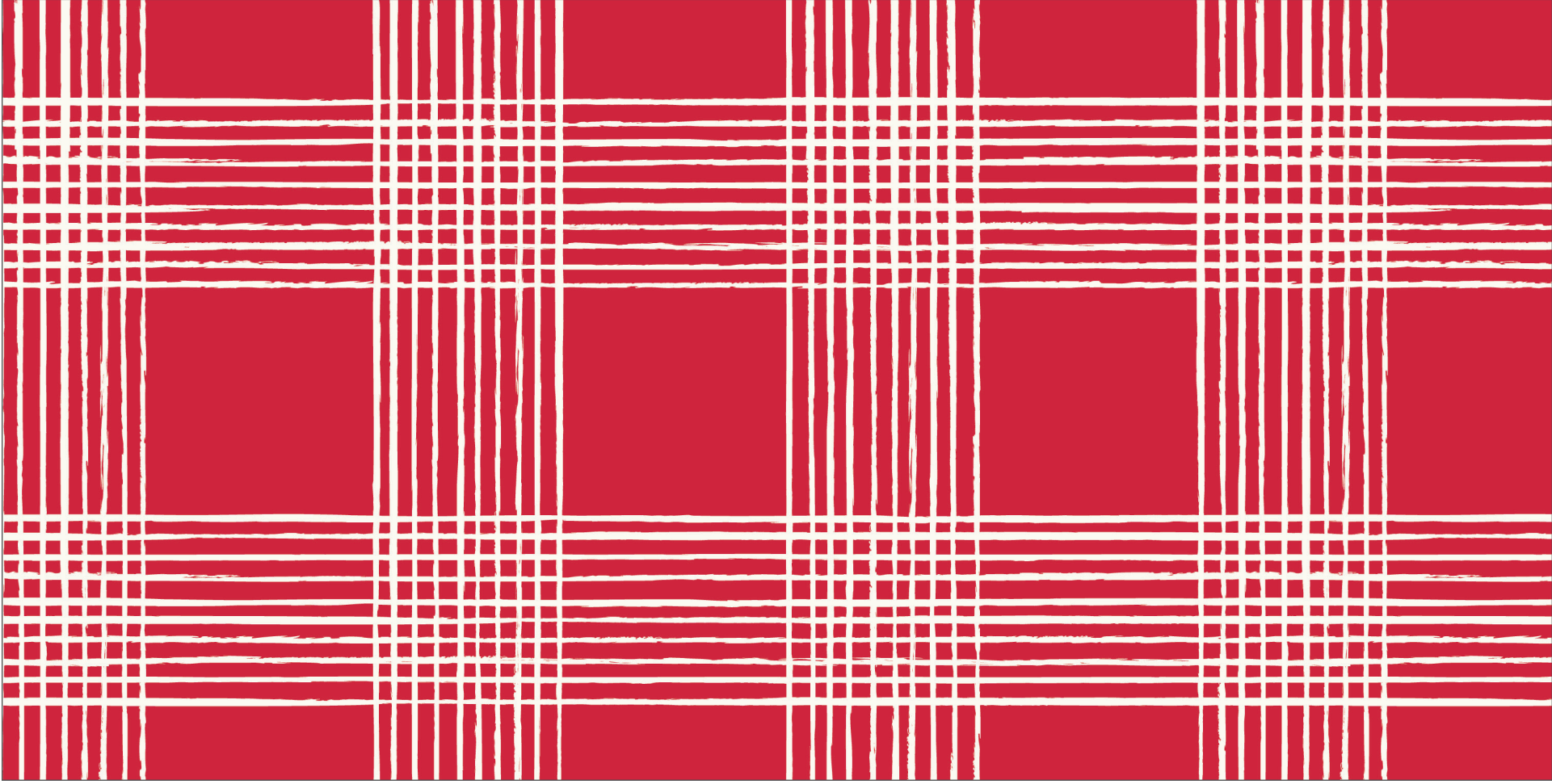

C13143 Red Land of the Brave Plaid

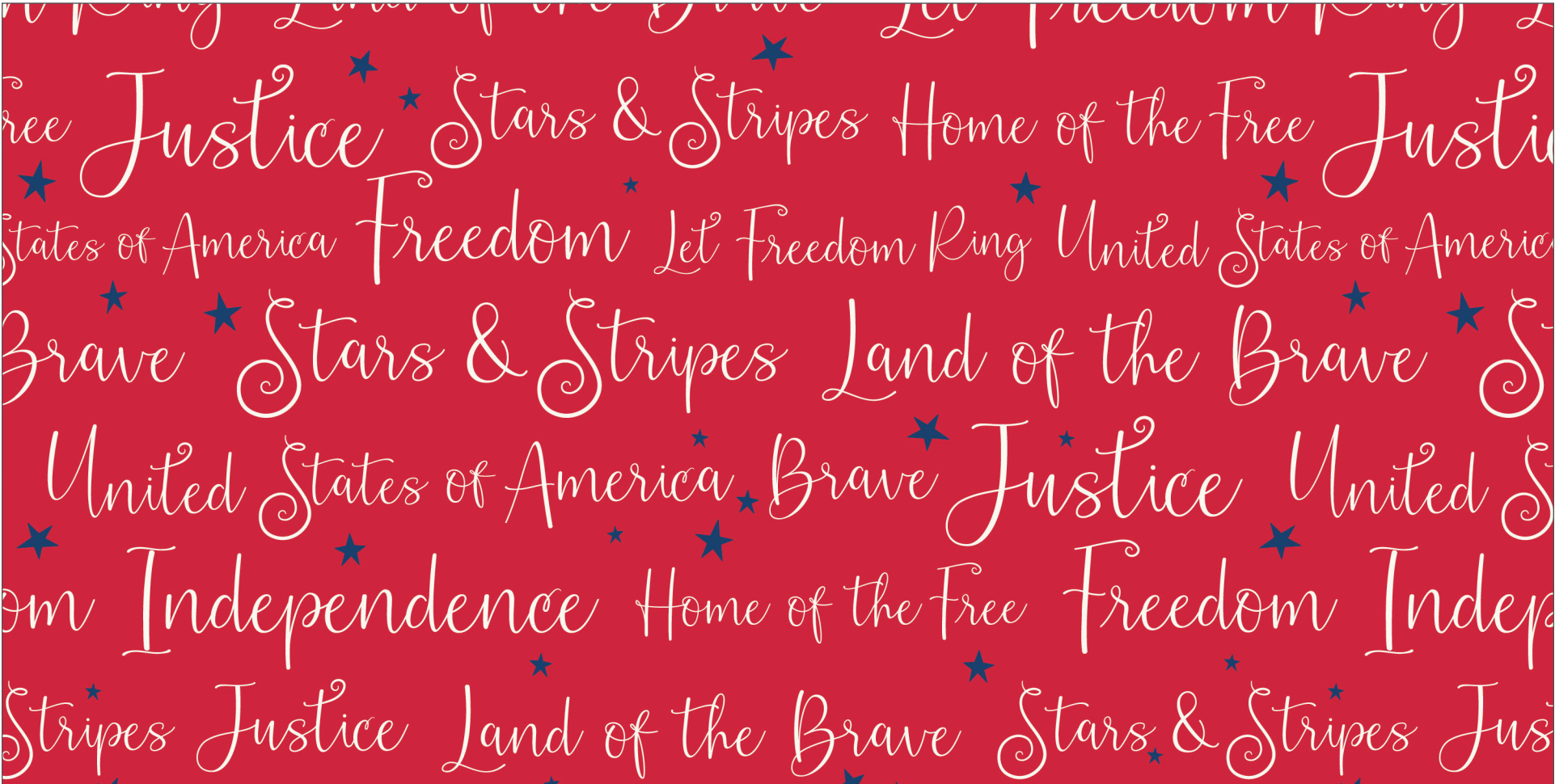

C13144 Red Land of the Brave Words

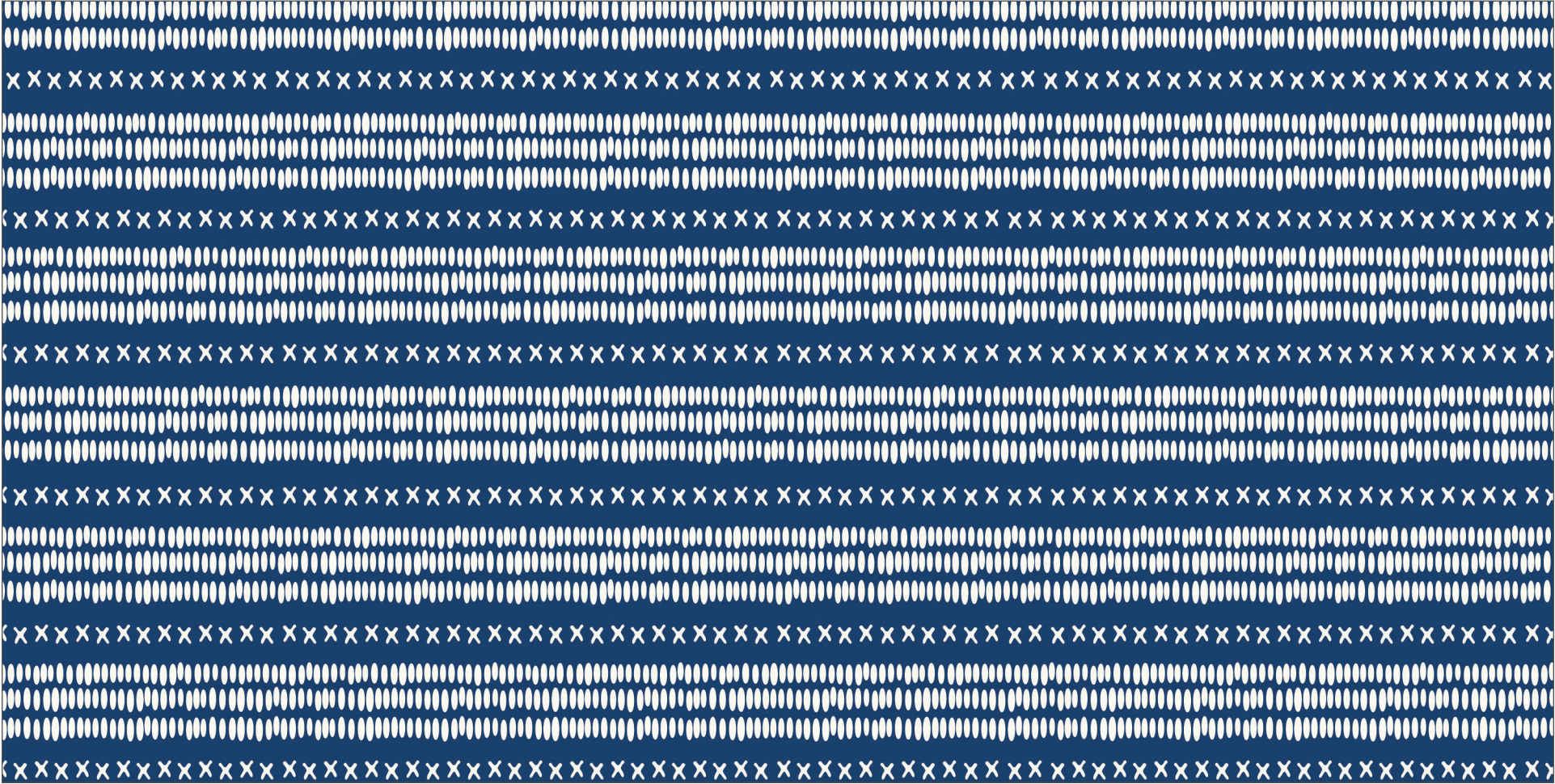

C13145 Navy Land of the Brave Stripes

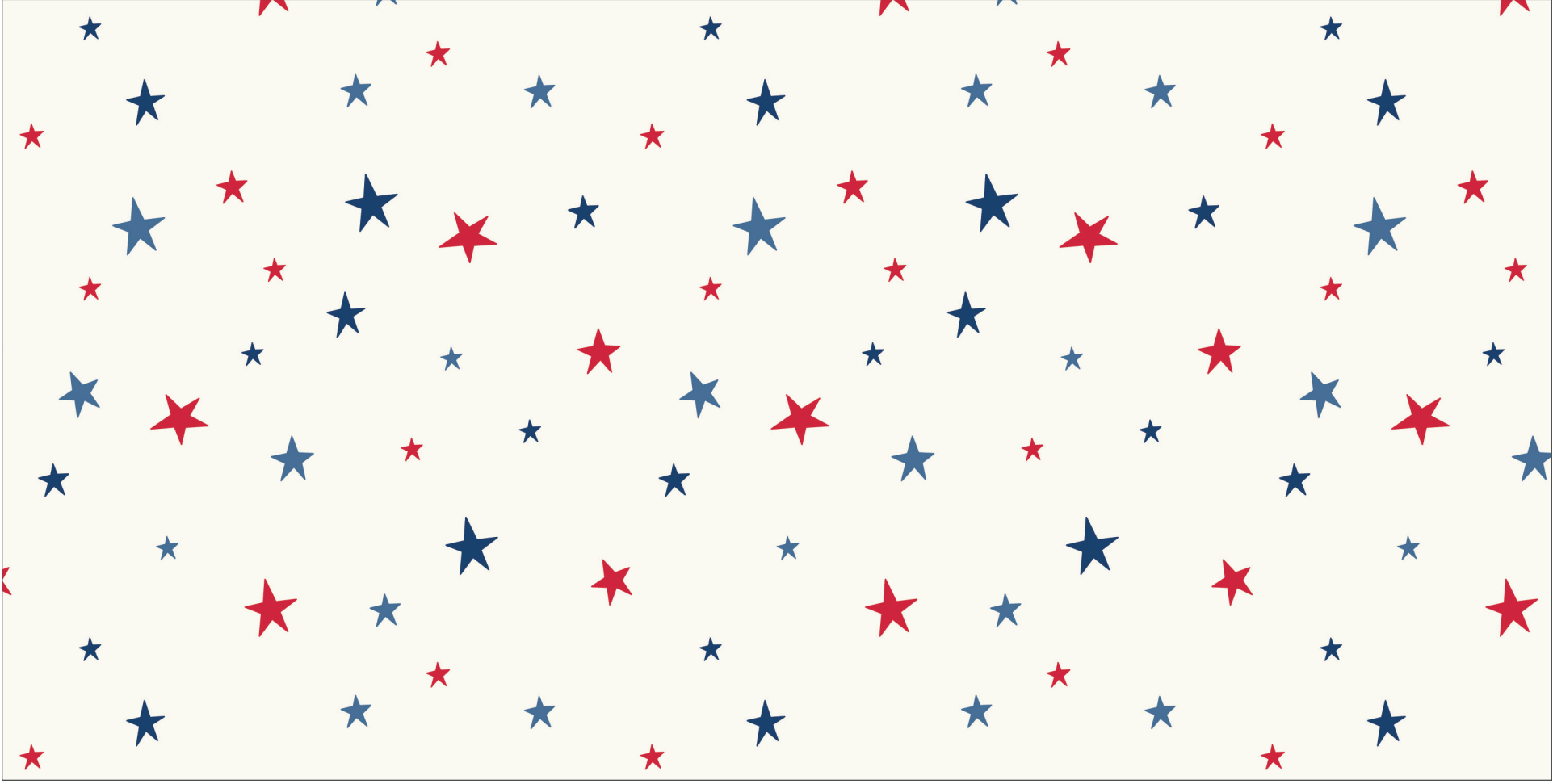

C13146 Cream Land of the Brave Stars



C13140 Navy Land of the Brave Main

Shown as Repeat 44" x 36"

About the Line

Let freedom ring with My Mind’s Eye latest designer fabric collection, *Land of the Brave*. This gorgeous collection features an assortment of florals, plaids, stripes, and stars in a striking palette of cream, red, and navy. The panel is perfect for porch quilts, backyard barbeques, and so much more!



PRECUTS

Flat Fold Bundle
25 Yards



5-Inch Stacker
42 Pieces



10-Inch Stacker
42 Pieces



Rolie Polie
40 Pieces



Fat Quarter

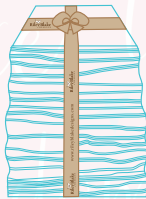

PRE-ORDER ONLY

ADD ANY LAMINATE WITH 100 YARDS MINIMUM
PANEL IS INCLUDED IN CASE PACKS

10-Yard Case Pack



15-Yard Case Pack



Cream - 1 Yard Bundle
8 Pieces



Denim - 1 Yard Bundle
8 Pieces



Navy - 1 Yard Bundle
8 Pieces



AVAILABLE MARCH 2023 – LAST CALL OCTOBER 1, 2022

100% FINE COTTON 43/44" WIDE • MACHINE WASH COLD • NO CHLORINE BLEACH • TUMBLE DRY LOW • REMOVE PROMPTLY

Riley Blake Designs • 9646 South 500 West, Sandy, Utah 84070

Toll Free 1.888.768.8454 • Tel 801.816.0540

www.rileyblakedesigns.com

Not intended for children’s sleepwear

©2022 Riley Blake Designs and My Mind’s Eye

MADE IN KOREA